

Annex 1

Premises Licences of 5 nearest surrounding Premises.



Derby City Council

Licensing Team
Public Protection and Streetpride
The Council House
Corporation Street
Derby
DE1 2FS

Licensing Act 2003

PL10551088

Premises Licence

Part 1 – Premises Details

POSTAL ADDRESS OF PREMISES, OR IF NONE, ORDNANCE SURVEY MAP REFERENCE OR DESCRIPTION

Navigation Inn

805 London Road Alvaston Derby DE24 8UU

Telephone:

WHERE THE LICENCE IS TIME LIMITED THE DATES

Not applicable

LICENSABLE ACTIVITIES AUTHORISED BY THE LICENCE

- performance of indoor sporting events
- a performance of live music
- any playing of recorded music
- entertainment of a similar description to that falling within a performance of live music, any playing of recorded music or a performance of dance
- the sale by retail of alcohol

THE TIMES THE LICENCE AUTHORISES THE CARRYING OUT OF LICENSABLE ACTIVITIES

Activity (and Area if applicable)	Description	Time From	Time To
C. Indoor sporting events (indoors)	Sunday	10:00	24:00
Unless on Christmas Eve, Boxing	Monday	10:00	24:00
Day, Bank holiday Weekends	Tuesday	10:00	24:00
when the terminal hour will be	Wednesday	10:00	24:00
01:00 hours	Thursday	10:00	24:00
	Friday	10:00	24:00
	Saturday	10:00	24:00



Derby City Council

Licensing Team
Public Protection and Streetpride
The Council House
Corporation Street
Derby
DE1 2FS

Licensing Act 2003

PL10551088

Premises Licence

THE TIMES THE LICENCE AUTHORISES THE CARRYING OUT OF LICENSABLE ACTIVITIES continued...

Activity (and Area if applicable)	Description	Time From	Time To
E. Live music (indoors)			
	Sunday	10:00	24:00
Unless on Christmas Eve, Boxing Day, Bank holiday Weekends when the terminal hour will be 01:00 hours	Monday	10:00	24:00
	Tuesday	10:00	24:00
	Wednesday	10:00	24:00
	Thursday	10:00	24:00
	Friday	10:00	24:00
	Saturday	10:00	24:00
F. Recorded music (indoors)			
	Sunday	10:00	24:00
Unless on Christmas Eve, Boxing Day, Bank holiday Weekends when the terminal hour will be 01:00 hours	Monday	10:00	24:00
	Tuesday	10:00	24:00
	Wednesday	10:00	24:00
	Thursday	10:00	24:00
	Friday	10:00	24:00
	Saturday	10:00	24:00
H. Anything of a similar description to that falling with (e), (f) (indoors)			
	Sunday	10:00	24:00
Unless on Christmas Eve, Boxing Day, Bank holiday Weekends when the terminal hour will be 01:00 hours	Monday	10:00	24:00
	Tuesday	10:00	24:00
	Wednesday	10:00	24:00
	Thursday	10:00	24:00
	Friday	10:00	24:00
	Saturday	10:00	24:00
J. The sale by retail of alcohol for consumption ON & OFF the premises			
	Sunday	10:00	24:00
Unless on Christmas Eve, Boxing Day, Bank holiday Weekends when the terminal hour will be 01:00 hours.	Monday	10:00	24:00
	Tuesday	10:00	24:00
	Wednesday	10:00	24:00
	Thursday	10:00	24:00
	Friday	10:00	24:00
Non Standard timings: Start of permitted hours on New Year's Eve to terminal hour on New Year's Day	Saturday	10:00	24:00



Derby City Council

Licensing Team
Public Protection and Streetpride
The Council House
Corporation Street
Derby
DE1 2FS

Licensing Act 2003

Premises Licence

PL10551088

THE OPENING HOURS OF THE PREMISES

Description	Time From	Time To
Sunday	10:00	00:45
Monday	10:00	00:45
Tuesday	10:00	00:45
Wednesday	10:00	00:45
Thursday	10:00	00:45
Friday	10:00	00:45
Saturday	10:00	00:45

WHERE THE LICENCE AUTHORISES SUPPLIES OF ALCOHOL WHETHER THESE ARE ON AND/OR OFF SUPPLIES

- J The sale by retail of alcohol for consumption ON & OFF the premises

Part 2

NAME, (REGISTERED) ADDRESS, TELEPHONE NUMBER AND EMAIL (WHERE RELEVANT) OF HOLDER OF PREMISES LICENCE

REGISTERED NUMBER OF HOLDER, FOR EXAMPLE COMPANY NUMBER, CHARITY NUMBER (WHERE APPLICABLE)

NAME, ADDRESS AND TELEPHONE NUMBER OF DESIGNATED PREMISES SUPERVISOR WHERE THE PREMISES AUTHORISES THE SUPPLY OF ALCOHOL

PERSONAL LICENCE NUMBER AND ISSUING AUTHORITY OF PERSONAL LICENCE HELD BY THE DESIGNATED PREMISES SUPERVISOR WHERE THE PREMISES LICENCE AUTHORISES FOR THE SUPPLY OF ALCOHOL

Licence No: PA10553743

Issued by: Derby City Council



Derby City Council

Licensing Team
Public Protection and Streetpride
The Council House
Corporation Street
Derby
DE1 2FS

Licensing Act 2003

PL10551088

Premises Licence

ANNEXES

ANNEX 1 – MANDATORY CONDITIONS

SUPPLY OF ALCOHOL

1. No supply of alcohol may be made under the premises licence –

a) at any time when there is no designated premises supervisor in respect of the premises licence;
or

b) at any time when the designated premises supervisor does not hold a personal licence or his personal licence is suspended.

2. Every supply of alcohol under the premises licence must be made or authorised by a person who holds a personal licence.

DOOR SUPERVISION

3. Each individual required to be at the premises to carry out a security activity must be licensed by the Security Industries Authority.

MANDATORY CONDITION IMPLEMENTED ON 28 MAY 2014.

1. A relevant person shall ensure that no alcohol is sold or supplied for consumption on or off the premises for a price which is less than the permitted price.

2. For the purposes of the condition set out in paragraph 1 —

(a) “duty” is to be construed in accordance with the Alcoholic Liquor Duties Act 1979;

(b) “permitted price” is the price found by applying the formula — $P = D + (D \times V)$

Where — P is the permitted price,

(ii) D is the rate of duty chargeable in relation to the alcohol as if the duty were charged on the date of the sale or supply of the alcohol, and

(iii) V is the rate of value added tax chargeable in relation to the alcohol as if the value added tax were charged on the date of the sale or supply of the alcohol;

(c) “relevant person” means, in relation to premises in respect of which there is in force a premises licence—

(i) the holder of the premises licence,



Derby City Council

Licensing Team
Public Protection and Streetpride
The Council House
Corporation Street
Derby
DE1 2FS

Licensing Act 2003

PL10551088

Premises Licence

- (ii) the designated premises supervisor (if any) in respect of such a licence, or
- (iii) the personal licence holder who makes or authorises a supply of alcohol under such a licence;
- (d) "relevant person" means, in relation to premises in respect of which there is in force a club premises certificate, any member or officer of the club present on the premises in a capacity which enables the member or officer to prevent the supply in question; and
- (e) "valued added tax" means value added tax charged in accordance with the Value Added Tax Act 1994

3. Where the permitted price given by Paragraph (b) of paragraph 2 would (apart from this paragraph) not be a whole number of pennies, the price given by that sub-paragraph shall be taken to be the price actually given by that sub-paragraph rounded up to the nearest penny.

4. (1) Sub-paragraph (2) applies where the permitted price given by Paragraph (b) of paragraph 2 on a day ("the first day") would be different from the permitted price on the next day ("the second day") as a result of a change to the rate of duty or value added tax.
- (2) The permitted price which would apply on the first day applies to sales or supplies of alcohol which take place before the expiry of the period of 14 days beginning on the second day.

MANDATORY CONDITIONS IMPLEMENTED 1 OCTOBER 2014

1. (1). The responsible person must ensure that staff on relevant premises do not carry out, arrange or participate in any irresponsible promotions in relation to the premises."
- (2) An irresponsible promotion means any one or more of the following activities, or substantially similar activities, carried on for the purpose of encouraging the sale or supply of alcohol for consumption on the premises –
- (a) games or other activities which require or encourage, or are designed to require or encourage, individuals to –
 - (i) drink a quantity of alcohol within a time limit (other than to drink alcohol sold or supplied on the premises before the cessation of the period in which the responsible person is authorised to sell or supply alcohol), or
 - (ii) drink as much alcohol as possible (whether within a time limit or otherwise);
 - (b) provision of unlimited or unspecified quantities of alcohol free or for a fixed or discounted fee to the public or to a group defined by a particular characteristic in a manner which carries a significant risk of undermining a licensing objective.



Derby City Council

Licensing Team
Public Protection and Streetpride
The Council House
Corporation Street
Derby
DE1 2FS

Licensing Act 2003

PL10551088

Premises Licence

(c) provision of free or discounted alcohol or any other thing as a prize to encourage or reward the purchase and consumption of alcohol over a period of 24 hours or less in a manner which carries a significant risk of undermining a licensing objective.;

(d) selling or supplying alcohol in association with promotional posters or flyers on, or in the vicinity of, the premises which can reasonably be considered to condone, encourage or glamorise anti-social behaviour or to refer to the effects of drunkenness in any favourable manner).

(e) dispensing alcohol directly by one person into the mouth of another (other than where that other person is unable to drink without assistance by reason of a disability).

2. The responsible person must ensure that free potable water is provided on request to customers where it is reasonably available.

3. (1) The premises licence holder or club premises certificate holder must ensure that an age verification policy is adopted in respect of the premises in relation to the sale or supply of alcohol.

(2) The Designated Premises Supervisor in relation to the premises licence must ensure that the supply of alcohol at the premises is carried on in accordance with the age verification policy

(3) The policy must require individuals who appear to the responsible person to be under 18 years of age (or such older age as may be specified in the policy) to produce on request, before being served alcohol, identification bearing their photograph, date of birth and either

(a) holographic mark or

(b) an ultraviolet feature

4. The responsible person must ensure that –

(a) where any of the following alcoholic drinks is sold or supplied for consumption on the premises (other than alcoholic drinks sold or supplied having been made up in advance ready for sale or supply in a securely closed container) it is available to customers in the following measures –

(i) beer or cider: ½ pint;

(ii) gin, rum, vodka or whisky: 25 ml or 35 ml; and

(iii) still wine in a glass: 125 ml; and

(b) these measures are displayed in a menu, price list or other printed material which is available to customers on the premises; and

(c) where a customer does not in relation to a sale of alcohol specify the quantity of alcohol to be sold, the customer is made aware that these measures are available.

ANNEX 2 - CONDITIONS CONSISTENT WITH THE OPERATING SCHEDULE

1. No entry or re-entry to the premises after 23:00.

2. No unaccompanied children will be allowed on the premises and not after 23:00 hours.



Derby City Council

Licensing Team
Public Protection and Streetpride
The Council House
Corporation Street
Derby
DE1 2FS

Licensing Act 2003

PL10551088

Premises Licence

3. You must apply a policy requiring the production of 'proof of age' from any person appearing to those selling or supplying alcohol to be under the age of 18 and who is attempting to buy alcohol.
4. No off sales of alcohol for consumption off the premises will be permitted after 23:00.
5. To be an active member of Pubwatch and display signs through the premises.
6. All inclusive nights or other irresponsible drinks promotions will not be permitted.
7. No persons carrying sealed or opened bottles or glasses will be admitted to the premises at any time and no persons will be allowed to take open containers of drinks from the premises.
8. Person who appear drunk or under the influence of drugs will not be admitted at any time.
9. All recommendations of the Derbyshire Fire & Rescue Service will be promptly acted upon.
10. An adequate and appropriate supply of first aid equipment will be available on the premises.
11. A log will be maintained of all incidents/accidents which may occur on the premises.
12. The premises will be ventilated by the use of intake and extractor fans.
13. All gas and electrical appliances on the premises will have current safety certificates.
14. All exit doors will be easily opened.
15. Means of escape will be maintained unobstructed and clearly identifiable with emergency lighting and illuminated exit signs.



Derby City Council

Licensing Team
Public Protection and Streetpride
The Council House
Corporation Street
Derby
DE1 2FS

Licensing Act 2003

PL10551088

Premises Licence

ANNEX 3 - CONDITIONS IMPOSED BY GENERAL SUB-COMMITTEE ON 26 NOVEMBER 2009

CONDITIONS RELATING TO THE PREVENTION OF PUBLIC NUISANCE

16. You must ensure that all windows and doors remain closed except the front entrance door, which may be used for access and egress on occasions when live music/amplified music or anything of a similar description is played.
17. Prominent, clear and legible notices must be displayed at all exits requesting customers to respect the needs of local residents and to leave the premises and the area quickly and quietly.
18. The licensee or a nominated representative should receive and respond to complaints throughout the duration of all noise generating events.
19. The licensee or nominated representative should monitor the noise from time to time outside noise sensitive premises during every event involving amplified music or speech. If as a result of such monitoring it is considered that the noise levels are excessive, immediate action should be taken to reduce the volume to acceptable levels.
20. The aim should be for noise to be inaudible outside noise sensitive premises after 23:00 hours. A record of these checks and of any action taken as a result should be maintained in a log book kept specifically for that purpose. This log book should be made available for inspection by a police officer or authorised officer of the licensing authority upon request.
21. The licensee or nominated representative should monitor the effect of patrons leaving the premises from time to time and at least once a week. A record of the monitoring and of any matters giving rise to concern should be maintained in a log book and shall be made available to a police officer or authorised officer of the licensing authority upon request.
22. Before live music is performed at the premises a thorough assessment and subsequent management exercise should be undertaken in order to minimise the potential impact of any noise created. This should include arranging and directing speakers, instruments, vocalists etc away from doors/windows and also directed away from sensitive receptors, i.e. residential premises.



Derby City Council

Licensing Team
Public Protection and Streetpride
The Council House
Corporation Street
Derby
DE1 2FS

Licensing Act 2003

PL10551088

Premises Licence

ANNEX 4 – PLANS

As per application



Derby City Council

Licensing Team
Public Protection and Streetpride
The Council House
Corporation Street
Derby
DE1 2FS

Licensing Act 2003

PL10551088

Premises Licence Summary

Premises Details

POSTAL ADDRESS OF PREMISES, OR IF NONE, ORDANCE SURVEY MAP REFERENCE OR DESCRIPTION

Navigation Inn

805 London Road Alvaston Derby DE24 8UU

Telephone:

WHERE THE LICENCE IS TIME LIMITED THE DATES

Not applicable

LICENSABLE ACTIVITIES AUTHORISED BY THE LICENCE

- performance of indoor sporting events
- a performance of live music
- any playing of recorded music
- entertainment of a similar description to that falling within a performance of live music, any playing of recorded music or a performance of dance
- the sale by retail of alcohol

THE TIMES THE LICENCE AUTHORISES THE CARRYING OUT OF LICENSABLE ACTIVITIES

Activity (and Area if applicable)	Description	Time From	Time To
C. Indoor sporting events (indoors)			
Unless on Christmas Eve, Boxing Day, Bank holiday Weekends when the terminal hour will be 01:00 hours	Sunday	10:00	24:00
	Monday	10:00	24:00
	Tuesday	10:00	24:00
	Wednesday	10:00	24:00
	Thursday	10:00	24:00
	Friday	10:00	24:00
	Saturday	10:00	24:00
E. Live music (indoors)			
Unless on Christmas Eve, Boxing Day, Bank holiday Weekends when the terminal hour will be 01:00 hours	Sunday	10:00	24:00
	Monday	10:00	24:00
	Tuesday	10:00	24:00
	Wednesday	10:00	24:00
	Thursday	10:00	24:00
	Friday	10:00	24:00
	Saturday	10:00	24:00



Derby City Council

Licensing Team
Public Protection and Streetpride
The Council House
Corporation Street
Derby
DE1 2FS

Licensing Act 2003

PL10551088

Premises Licence Summary

THE TIMES THE LICENCE AUTHORISES THE CARRYING OUT OF LICENSABLE ACTIVITIES continued...

Activity (and Area if applicable)	Description	Time From	Time To
F. Recorded music (indoors)			
	Sunday	10:00	24:00
Unless on Christmas Eve,	Monday	10:00	24:00
Boxing Day, Bank holiday	Tuesday	10:00	24:00
Weekends when the	Wednesday	10:00	24:00
terminal hour will be 01:00	Thursday	10:00	24:00
hours	Friday	10:00	24:00
	Saturday	10:00	24:00
H. Anything of a similar description to that falling with (e), (f) (indoors)			
	Sunday	10:00	24:00
Unless on Christmas Eve,	Monday	10:00	24:00
Boxing Day, Bank holiday	Tuesday	10:00	24:00
Weekends when the	Wednesday	10:00	24:00
terminal hour will be 01:00	Thursday	10:00	24:00
hours	Friday	10:00	24:00
	Saturday	10:00	24:00
J. The sale by retail of alcohol for consumption ON & OFF the premises			
	Sunday	10:00	24:00
Unless on Christmas Eve,	Monday	10:00	24:00
Boxing Day, Bank holiday	Tuesday	10:00	24:00
Weekends when the	Wednesday	10:00	24:00
terminal hour will be 01:00	Thursday	10:00	24:00
hours.	Friday	10:00	24:00
Non Standard timings: Start	Saturday	10:00	24:00
of permitted hours on New			
Year's Eve to terminal hour			
on New Year's Day			



Derby City Council

Licensing Team
Public Protection and Streetpride
The Council House
Corporation Street
Derby
DE1 2FS

Licensing Act 2003

PL10551088

Premises Licence Summary

THE OPENING HOURS OF THE PREMISES

Description	Time From	Time To
Sunday	10:00	00:45
Monday	10:00	00:45
Tuesday	10:00	00:45
Wednesday	10:00	00:45
Thursday	10:00	00:45
Friday	10:00	00:45
Saturday	10:00	00:45

WHERE THE LICENCE AUTHORISES SUPPLIES OF ALCOHOL WHETHER THESE ARE ON AND/OR OFF SUPPLIES

- J The sale by retail of alcohol for consumption ON & OFF the premises

NAME, (REGISTERED) ADDRESS OF HOLDER OF PREMISES LICENCE

[REDACTED]

REGISTERED NUMBER OF HOLDER, FOR EXAMPLE COMPANY NUMBER, CHARITY NUMBER (WHERE APPLICABLE)

[REDACTED]

NAME OF DESIGNATED PREMISES SUPERVISOR WHERE THE PREMISES AUTHORISES THE SUPPLY OF ALCOHOL

[REDACTED]

STATE WHETHER ACCESS TO THE PREMISES BY CHILDREN IS RESTRICTED OR PROHIBITED

No unaccompanied children will be allowed on the premises and not after 23:00 hours.

Licence issued 16 October 2020

Signature of Authorised Officer



Derby City Council

[REDACTED]
Derby Conference Centre
London Road
Derby
DE24 8UX

Contact Licensing Team
Email licensing@derby.gov.uk
Tel 01332 641951
Fax 01332 643299
Minicom 01332 640666
Date 28 November 2018

[REDACTED]
LICENSING ACT 2003
DPS VARIATION PREMISES LICENCE – PL10550668
DERBY CONFERENCE CENTRE LONDON ROAD DERBY DE24 8UX

Please find enclosed the amended premises licence for the above premises. The premises licence summary must be displayed on the premises at all times.

Please examine the Licence and if you have any queries about its content please contact the Licensing Team on (01332) 641951.

You must inform us if you wish to amend your licence in any of the following ways:

- Vary the premises licence (change the activities or times)
- Vary the premises supervisor
- Transfer the premises licence to a new holder.

Forms for the above are available from our web site (www.derby.gov.uk) or the Home Office web site (<https://www.gov.uk/government/organisations/home-office>).

It is everyone's responsibility to ensure children and vulnerable people are protected from harm. Enclosed is a leaflet that provides advice to you on this issue, and contact telephone numbers if you require further information.

Yours sincerely

[REDACTED]
Richard Antcliff
Director of Public Protection and Streetpride

Communities and Place | Council House Corporation Street Derby DE1 2FS | www.derby.gov.uk

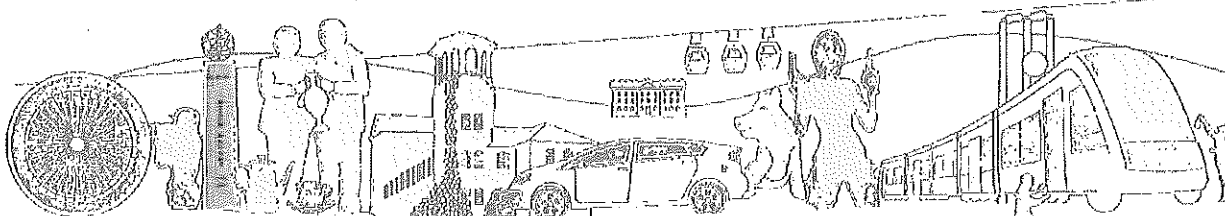

DERBY...300 YEARS OF THINKING, MAKING AND DOING



Derby City Council

Licensing Team
Public Protection and Streetpride
The Council House
Corporation Street
Derby
DE1 2FS

Licensing Act 2003

PL10550668

Premises Licence

Part 1 – Premises Details

POSTAL ADDRESS OF PREMISES, OR IF NONE, ORDNANCE SURVEY MAP REFERENCE OR DESCRIPTION

Derby Conference Centre

London Road Derby DE24 8UX

WHERE THE LICENCE IS TIME LIMITED, THE DATES

Not applicable

LICENSABLE ACTIVITIES AUTHORISED BY THE LICENCE

- plays
- exhibition of films
- an indoor sporting event
- boxing or wrestling
- a performance of live music
- any playing of recorded music
- a performance of dance
- entertainment of a similar description to that falling within a performance of live music, any playing of recorded music or a performance of dance
- provision of late night refreshment
- the sale by retail of alcohol

THE TIMES THE LICENCE AUTHORISES THE CARRYING OUT OF LICENSABLE ACTIVITIES

Activity (and Area if applicable)	Description	Time From	Time To
A. Plays (Indoors & Outdoors)	Sunday	14:00	23:00
	Monday	14:00	23:00
	Tuesday	14:00	23:00
	Wednesday	14:00	23:00
	Thursday	14:00	23:00
	Friday	14:00	23:00
	Saturday	14:00	23:00



Derby City Council

Licensing Team
Public Protection and Streetpride
The Council House
Corporation Street
Derby
DE1 2FS

Licensing Act 2003

PL10550668

Premises Licence

THE TIMES THE LICENCE AUTHORISES THE CARRYING OUT OF LICENSABLE ACTIVITIES continued...

Activity (and Area if applicable)	Description	Time From	Time To
B. Exhibition of films (Indoors)			
	Sunday	14:00	23:00
	Monday	14:00	23:00
	Tuesday	14:00	23:00
	Wednesday	14:00	23:00
	Thursday	14:00	23:00
	Friday	14:00	23:00
	Saturday	14:00	23:00
C. Indoor sporting events			
	Sunday	12:00	23:00
	Monday	14:00	23:00
	Tuesday	14:00	23:00
	Wednesday	14:00	23:00
	Thursday	14:00	23:00
	Friday	12:00	23:00
	Saturday	12:00	23:00
D. Boxing or Wrestling (Indoors & Outdoors)			
	Sunday	12:00	23:00
	Monday	14:00	23:00
	Tuesday	14:00	23:00
	Wednesday	14:00	23:00
	Thursday	14:00	23:00
	Friday	12:00	23:00
	Saturday	12:00	23:00
E. Performance of live music (Indoors & Outdoors)			
	Sunday	11:00	00:00
	Monday	11:00	00:00
	Tuesday	11:00	00:00
	Wednesday	11:00	00:00
	Thursday	11:00	00:00
	Friday	11:00	01:00
	Saturday	11:00	01:00
F. Recorded Music (Indoors & Outdoors)			
	Sunday	11:00	00:00
	Monday	11:00	00:00
	Tuesday	11:00	00:00
	Wednesday	11:00	00:00
	Thursday	11:00	01:00
	Friday	11:00	01:00
	Saturday	11:00	01:00



Derby City Council

Licensing Team
Public Protection and Streetpride
The Council House
Corporation Street
Derby
DE1 2FS

Licensing Act 2003

PL10550668

Premises Licence

THE TIMES THE LICENCE AUTHORISES THE CARRYING OUT OF LICENSABLE ACTIVITIES continued

Activity (and Area if applicable)	Description	Time From	Time To
G. Performance of Dance (Indoors & Outdoors)			
	Sunday	11:00	00:00
	Monday	11:00	00:00
	Tuesday	11:00	00:00
	Wednesday	11:00	00:00
	Thursday	11:00	00:00
	Friday	11:00	00:00
	Saturday	11:00	00:00
H. Anything of a similar description to that falling within E. F. & G. (Indoors & Outdoors)			
	Sunday	11:00	00:00
	Monday	11:00	00:00
	Tuesday	11:00	23:00
	Wednesday	11:00	23:00
	Thursday	11:00	23:00
	Friday	11:00	00:00
	Saturday	11:00	00:00
I. Late night refreshment (Indoors)			
	Sunday	23:00	05:00
	Monday	23:00	05:00
	Tuesday	23:00	05:00
	Wednesday	23:00	05:00
	Thursday	23:00	05:00
	Friday	23:00	05:00
	Saturday	23:00	05:00
J. Supply of alcohol for consumption ON the premises only			
	Sunday	10:00	00:00
	Monday	10:00	00:00
	Tuesday	10:00	00:00
	Wednesday	10:00	00:00
	Thursday	10:00	01:00
	Friday	10:00	01:00
	Saturday	10:00	01:00



Derby City Council

Licensing Team
Public Protection and Streetpride
The Council House
Corporation Street
Derby
DE1 2FS

Licensing Act 2003

PL10550668

Premises Licence

THE OPENING HOURS OF THE PREMISES

Description	Time From	Time To
Sunday	00:00	00:00
Monday	00:00	00:00
Tuesday	00:00	00:00
Wednesday	00:00	00:00
Thursday	00:00	00:00
Friday	00:00	00:00
Saturday	00:00	00:00

WHERE THE LICENCE AUTHORISES SUPPLIES OF ALCOHOL WHETHER THESE ARE ON AND/OR OFF SUPPLIES

J The sale by retail of alcohol for consumption ON the premises

Part 2

NAME, (REGISTERED) ADDRESS, TELEPHONE NUMBER AND EMAIL (WHERE RELEVANT) OF HOLDER OF PREMISES LICENCE

Derby Conference Centre Ltd

REGISTERED NUMBER OF HOLDER, FOR EXAMPLE COMPANY NUMBER, CHARITY NUMBER (WHERE APPLICABLE)

NAME, ADDRESS AND TELEPHONE NUMBER OF DESIGNATED PREMISES SUPERVISOR WHERE THE PREMISES AUTHORISES THE SUPPLY OF ALCOHOL

PERSONAL LICENCE NUMBER AND ISSUING AUTHORITY OF PERSONAL LICENCE HELD BY THE DESIGNATED PREMISES SUPERVISOR WHERE THE PREMISES LICENCE AUTHORISES FOR THE SUPPLY OF ALCOHOL

Licence No: SDDC / 006563

Issued by: South Derbyshire District Council



Derby City Council

Licensing Team
Public Protection and Streetpride
The Council House
Corporation Street
Derby
DE1 2FS

Licensing Act 2003

PL10550668

Premises Licence

ANNEXES

NON STANDARD TIMINGS

Residents 24 hours per day for alcohol

Terminal hour of 02:00 through out December and New Years Eve for Live music, recorded music, Provision of facilities for dancing and supply of alcohol.

ANNEX 1 - MANDATORY CONDITIONS

MANDATORY CONDITIONS - SUPPLY OF ALCOHOL

1. No supply of alcohol may be made under the premises licence –
 - a. at any time when there is no designated premises supervisor in respect of the premises licence; or
 - b. at any time when the designated premises supervisor does not hold a personal licence or his personal licence is suspended.
2. Every supply of alcohol under the premises licence must be made or authorised by a person who holds a personal licence.

MANDATORY CONDITIONS – DOOR SUPERVISION

3. Each individual required to be at the premises to carry out a security activity must be authorised to carry out that activity by a licence granted under the Private Security Industry Act 2001

MANDATORY CONDITION IMPLEMENTED ON 28 MAY 2014.

1. A relevant person shall ensure that no alcohol is sold or supplied for consumption on or off the premises for a price which is less than the permitted price.
2. For the purposes of the condition set out in paragraph 1 —
 - (a) "duty" is to be construed in accordance with the Alcoholic Liquor Duties Act 1979;
 - (b) "permitted price" is the price found by applying the formula — $P = D + (D \times V)$
Where — P is the permitted price,
(ii) D is the rate of duty chargeable in relation to the alcohol as if the duty were charged on the date of the sale or supply of the alcohol, and
(iii) V is the rate of value added tax chargeable in relation to the alcohol as if the value added tax



Derby City Council

Licensing Team
Public Protection and Streetpride
The Council House
Corporation Street
Derby
DE1 2FS

Licensing Act 2003

PL10550668

Premises Licence

were charged on the date of the sale or supply of the alcohol;

(c) "relevant person" means, in relation to premises in respect of which there is in force a premises licence—

- (i) the holder of the premises licence,
- (ii) the designated premises supervisor (if any) in respect of such a licence, or
- (iii) the personal licence holder who makes or authorises a supply of alcohol under such a licence;

(d) "relevant person" means, in relation to premises in respect of which there is in force a club premises certificate, any member or officer of the club present on the premises in a capacity which enables the member or officer to prevent the supply in question; and

(e) "valued added tax" means value added tax charged in accordance with the Value Added Tax Act 1994

3. Where the permitted price given by Paragraph (b) of paragraph 2 would (apart from this paragraph) not be a whole number of pennies, the price given by that sub-paragraph shall be taken to be the price actually given by that sub-paragraph rounded up to the nearest penny.

4. (1) Sub-paragraph (2) applies where the permitted price given by Paragraph (b) of paragraph 2 on a day ("the first day") would be different from the permitted price on the next day ("the second day") as a result of a change to the rate of duty or value added tax.

(2) The permitted price which would apply on the first day applies to sales or supplies of alcohol which take place before the expiry of the period of 14 days beginning on the second day.

MANDATORY CONDITIONS IMPLEMENTED 1 OCTOBER 2014

1. (1). The responsible person must ensure that staff on relevant premises do not carry out, arrange or participate in any irresponsible promotions in relation to the premises."

(2) An irresponsible promotion means any one or more of the following activities, or substantially similar activities, carried on for the purpose of encouraging the sale or supply of alcohol for consumption on the premises –

(a) games or other activities which require or encourage, or are designed to require or encourage, individuals to –

(i) drink a quantity of alcohol within a time limit (other than to drink alcohol sold or supplied on the premises before the cessation of the period in which the responsible person is authorised to sell or supply alcohol), or

(ii) drink as much alcohol as possible (whether within a time limit or otherwise);

(b) provision of unlimited or unspecified quantities of alcohol free or for a fixed or discounted fee to



Derby City Council

Licensing Team
Public Protection and Streetpride
The Council House
Corporation Street
Derby
DE1 2FS

Licensing Act 2003

PL10550668

Premises Licence

the public or to a group defined by a particular characteristic in a manner which carries a significant risk of undermining a licensing objective.

(c) provision of free or discounted alcohol or any other thing as a prize to encourage or reward the purchase and consumption of alcohol over a period of 24 hours or less in a manner which carries a significant risk of undermining a licensing objective.;

(d) selling or supplying alcohol in association with promotional posters or flyers on, or in the vicinity of, the premises which can reasonably be considered to condone, encourage or glamorise anti-social behaviour or to refer to the effects of drunkenness in any favourable manner).

(e) dispensing alcohol directly by one person into the mouth of another (other than where that other person is unable to drink without assistance by reason of a disability).

2. The responsible person must ensure that free potable water is provided on request to customers where it is reasonably available.

3. (1) The premises licence holder or club premises certificate holder must ensure that an age verification policy is adopted in respect of the premises in relation to the sale or supply of alcohol.

(2) The Designated Premises Supervisor in relation to the premises licence must ensure that the supply of alcohol at the premises is carried on in accordance with the age verification policy

(3) The policy must require individuals who appear to the responsible person to be under 18 years of age (or such older age as may be specified in the policy) to produce on request, before being served alcohol, identification bearing their photograph, date of birth and either

(a) holographic mark or

(b) an ultraviolet feature

4. The responsible person must ensure that –

(a) where any of the following alcoholic drinks is sold or supplied for consumption on the premises (other than alcoholic drinks sold or supplied having been made up in advance ready for sale or supply in a securely closed container) it is available to customers in the following measures –

(i) beer or cider: ½ pint;

(ii) gin, rum, vodka or whisky: 25 ml or 35 ml; and

(iii) still wine in a glass: 125 ml; and

(b) these measures are displayed in a menu, price list or other printed material which is available to customers on the premises: and

(c) where a customer does not in relation to a sale of alcohol specify the quantity of alcohol to be sold, the customer is made aware that these measures are available.

MANDATORY CONDITIONS – EXHIBITION OF FILMS

1 No film shall be exhibited unless:

a. it has received a "U,PG,12A, 15, or 18" certificate of the British Board of Film Classification; or

b. it is a current newsreel, which has not been submitted to the British Board of Film



Derby City Council

Licensing Team
Public Protection and Streetpride
The Council House
Corporation Street
Derby
DE1 2FS

Licensing Act 2003

PL10550668

Premises Licence

Classification.

- 2 "18" Films
No person apparently under the age of eighteen years shall be admitted to any exhibition at which there is to be shown any film which has received an "18" certificate from the British Board of Film Classification.
- 3 "15" Films
No person apparently under the age of fifteen years shall be admitted to any exhibition at which there is to be shown any film which has received an "15" certificate from the British Board of Film Classification.
- 4 "12A" Films
No person apparently under the age of twelve years shall be admitted to any exhibition unless accompanied by an adult at which there is to be shown any film, which has received a "12A" certificate from the British Board of Film Classification.
- 5 "PG" Films
Some scenes contained at which there is to be shown any film, which has received a "PG" certificate from the British Board of Film Classification, may be unsuitable for young children.
- 6 "U" Films
Films suitable for all is any film, which has received a "U", certificate from the British Board of Film Classification.
- 7 Permission of Licensing Authority
Notwithstanding the above, a film may be exhibited, or persons, or any class of person, may be admitted thereto if the permission of the licensing authority is first obtained and any conditions of such permission are complied with.

ANNEX 2 - CONDITIONS CONSISTENT WITH THE OPERATING SCHEDULE

1. Where the term pre-booked is referred to this means any Bona fide function or event booked at least 14 days in advance of the commencement of the said function.
2. The licence holder will notify the Police at least 14 days in advance of any boxing or wrestling entertainment. The notification will include details of the date, time and nature of the event (i.e. amateur or professional), if professional the names of the participants, the name and address of the promoter (if any) the anticipated number of persons likely to attend. The licence holder will comply with any reasonable request of the police which will minimise the risk of crime and disorder at the event.
3. The volume of amplified music within any marquee should be played at a level that is appropriate to the circumstances, such as the time of day and the distance of the marquee



Derby City Council

Licensing Team
Public Protection and Streetpride
The Council House
Corporation Street
Derby
DE1 2FS

Licensing Act 2003

PL10550668

Premises Licence

from dwellings or other noise sensitive premises

4. During regulated entertainment involving amplified/live music or speech, all openings to the marquee in which the music or speech is taking place shall be kept closed as far as practicable.
5. No amplified music or speech shall be relayed via external loudspeakers.
6. The licensee or other nominated representative should monitor noise levels outside nearby dwellings during entertainment involving amplified music or speech within the marquee. If, as a result of this monitoring, it is considered that the noise levels are excessive, immediate action should be taken to cause the volume of the entertainment to be reduced to suitable levels.
7. After 23:00, the licensee should aim to ensure that noise from entertainment is not audible outside any dwelling in the vicinity. A record of these checks and of any action taken as a result shall be maintained in a log book kept specifically for the purpose. The log book shall be made available for inspection by an authorised officer of the Licensing Authority on request.
8. The licensee or nominated representative shall respond to all complaints about noise throughout the duration of all entertainment.
9. A recordable CCTV system is to be maintained and in operation 24 hours a day.
10. Children under 16 must be accompanied by an adult.
11. A 'Challenge 21 Scheme' will be operated by the premises and all staff employed at the premises will be trained on the use and operation of the scheme. Only valid forms of identification will be accepted as proof of age.

ANNEX 3 - CONDITIONS SET BY LICENSING SUB-COMMITTEE

None

ANNEX 4 – PLANS

As per application



Derby City Council

Licensing Team
Public Protection and Streetpride
The Council House
Corporation Street
Derby
DE1 2FS

Licensing Act 2003

PL10550668

Premises Licence Summary

Premises Details

POSTAL ADDRESS OF PREMISES, OR IF NONE, ORDNANCE SURVEY MAP REFERENCE OR DESCRIPTION

Derby Conference Centre

London Road Derby DE24 8UX

WHERE THE LICENCE IS TIME LIMITED THE DATES

Not applicable

LICENSABLE ACTIVITIES AUTHORIZED BY THE LICENCE

- plays
- exhibition of films
- an indoor sporting event
- boxing or wrestling
- a performance of live music
- any playing of recorded music
- a performance of dance
- entertainment of a similar description to that falling within a performance of live music, any playing of recorded music or a performance of dance
- provision of late night refreshment
- the sale by retail of alcohol

THE TIMES THE LICENCE AUTHORIZES THE CARRYING OUT OF LICENSABLE ACTIVITIES

Activity (and Area if applicable)	Description	Time From	Time To
A. Plays (Indoors & Outdoors)	Sunday	14:00	23:00
	Monday	14:00	23:00
	Tuesday	14:00	23:00
	Wednesday	14:00	23:00
	Thursday	14:00	23:00
	Friday	14:00	23:00
	Saturday	14:00	23:00



Derby City Council

Licensing Team
Public Protection and Streetpride
The Council House
Corporation Street
Derby
DE1 2FS

Licensing Act 2003

PL10550668

Premises Licence Summary

THE TIMES THE LICENCE AUTHORISES THE CARRYING OUT OF LICENSABLE ACTIVITIES (continued)			
Activity (and Area if applicable)	Description	Time From	Time To
B. Exhibition of films (Indoors)			
	Sunday	14:00	23:00
	Monday	14:00	23:00
	Tuesday	14:00	23:00
	Wednesday	14:00	23:00
	Thursday	14:00	23:00
	Friday	14:00	23:00
	Saturday	14:00	23:00
C. Indoor sporting events			
	Sunday	12:00	23:00
	Monday	14:00	23:00
	Tuesday	14:00	23:00
	Wednesday	14:00	23:00
	Thursday	14:00	23:00
	Friday	12:00	23:00
	Saturday	12:00	23:00
D. Boxing or Wrestling (Indoors & Outdoors)			
	Sunday	12:00	23:00
	Monday	14:00	23:00
	Tuesday	14:00	23:00
	Wednesday	14:00	23:00
	Thursday	14:00	23:00
	Friday	12:00	23:00
	Saturday	12:00	23:00
E Live music (Indoors & Outdoors)			
	Sunday	11:00	00:00
	Monday	11:00	00:00
	Tuesday	11:00	00:00
	Wednesday	11:00	00:00
	Thursday	11:00	00:00
	Friday	11:00	01:00
	Saturday	11:00	01:00
F. Recorded music (Indoors & Outdoors)			
	Sunday	11:00	00:00
	Monday	11:00	00:00
	Tuesday	11:00	00:00
	Wednesday	11:00	00:00
	Thursday	11:00	01:00
	Friday	11:00	01:00
	Saturday	11:00	01:00



Derby City Council

Licensing Team
Public Protection and Streetpride
The Council House
Corporation Street
Derby
DE1 2FS

Licensing Act 2003

PL10550668

Premises Licence Summary

THE TIMES THE LICENCE AUTHORISES THE CARRYING OUT OF LICENSABLE ACTIVITIES continued...			
Activity (and Area if applicable)	Description	Time From	Time To
G. Performance of dance (Indoors & Outdoors)			
	Sunday	11:00	00:00
	Monday	11:00	00:00
	Tuesday	11:00	00:00
	Wednesday	11:00	00:00
	Thursday	11:00	00:00
	Friday	11:00	00:00
	Saturday	11:00	00:00
H. Anything of a similar description to that falling within E, F & G. (Indoors & Outdoors)			
	Sunday	11:00	00:00
	Monday	11:00	00:00
	Tuesday	11:00	23:00
	Wednesday	11:00	23:00
	Thursday	11:00	23:00
	Friday	11:00	00:00
	Saturday	11:00	00:00
I. Late night refreshment (Indoors)			
	Sunday	23:00	05:00
	Monday	23:00	05:00
	Tuesday	23:00	05:00
	Wednesday	23:00	05:00
	Thursday	23:00	05:00
	Friday	23:00	05:00
	Saturday	23:00	05:00
J. The sale by retail of alcohol for consumption ON the premises			
	Sunday	10:00	00:00
	Monday	10:00	00:00
	Tuesday	10:00	00:00
	Wednesday	10:00	00:00
	Thursday	10:00	01:00
	Friday	10:00	01:00
	Saturday	10:00	01:00



Derby City Council

Licensing Team
Public Protection and Streetpride
The Council House
Corporation Street
Derby
DE1 2FS

Licensing Act 2003

PL10550668

Premises Licence Summary

THE OPENING HOURS OF THE PREMISES

Description	Time From	Time To
Sunday	00:00	00:00
Monday	00:00	00:00
Tuesday	00:00	00:00
Wednesday	00:00	00:00
Thursday	00:00	00:00
Friday	00:00	00:00
Saturday	00:00	00:00

WHERE THE LICENCE AUTHORISES SUPPLIES OF ALCOHOL WHETHER THESE ARE ON AND/OR OFF PREMISES

- J The sale by retail of alcohol for consumption ON the premises

NAME/REGISTERED ADDRESS OF HOLDER OF PREMISES LICENCE

REGISTERED NUMBER OF HOLDER FOR EXAMPLE COMPANY NUMBER, CHARITY NUMBER (WHERE APPLICABLE)

NAME OF DESIGNATED PREMISES SUPERVISOR WHERE THE PREMISES AUTHORISES THE SUPPLY OF ALCOHOL

STATE WHETHER ACCESS TO THE PREMISES BY CHILDREN IS RESTRICTED OR PROHIBITED

Children under 16 must be accompanied by an adult

Licence issued on 28 November 2018

Signature of Authorised Officer

CATALAN BAR, TANNING
 LONDON ROAD
 DEARBY
 DEARBY BUK.

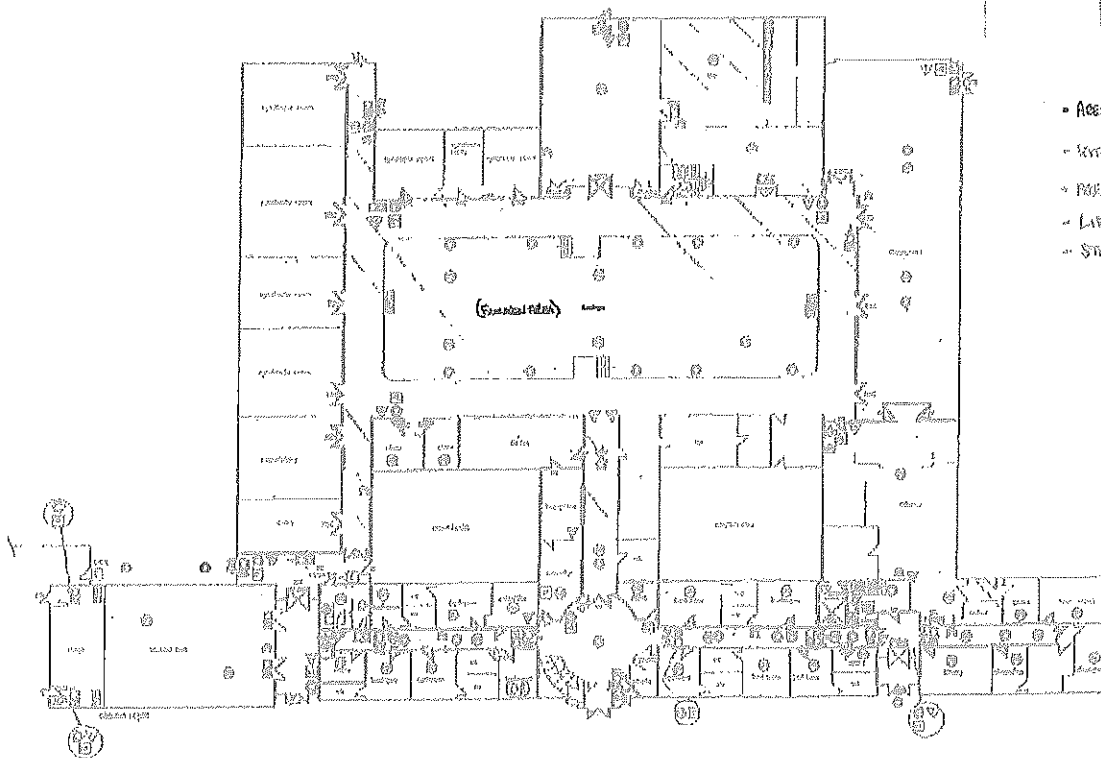

- AREA FOR CONSUMPTION OF ALCOHOL
- KITCHEN
- PASS / EXIT POINTS
- LIFT
- STAIRS

Verified

Date 19.9.18



Derby City Council

Licensing Team
Public Protection and Streetpride
The Council House
Corporation Street
Derby
DE1 2FS

Licensing Act 2003

PL10551340

Premises Licence

Part 1 – Premises Details

POSTAL ADDRESS OF PREMISES, OR IF NONE, ORDNANCE SURVEY MAP REFERENCE OR DESCRIPTION

Bustler Market

The Chocolate Factory Siddals Road Derby DE1 2QD

WHERE THE LICENCE IS TIME LIMITED THE DATES

Not applicable

LICENSABLE ACTIVITIES AUTHORISED BY THE LICENCE

- playing of films
- a performance of live music
- any playing of recorded music
- provision of late night refreshment
- the sale by retail of alcohol

THE TIMES THE LICENCE AUTHORISES THE CARRYING OUT OF LICENSABLE ACTIVITIES

Activity (and Area if applicable)	Description	Time From	Time To
B. Films (Indoors)	Sunday	10:00	24:00
	Monday	10:00	24:00
	Tuesday	10:00	24:00
	Wednesday	10:00	24:00
	Thursday	10:00	24:00
	Friday	10:00	24:00
	Saturday	10:00	24:00
E. Live music (Indoors)	Sunday	12:00	24:00
	Monday	12:00	24:00
	Tuesday	12:00	24:00
	Wednesday	12:00	24:00
	Thursday	12:00	24:00
	Friday	12:00	24:00
	Saturday	12:00	24:00



Derby City Council

Licensing Team
Public Protection and Streetpride
The Council House
Corporation Street
Derby
DE1 2FS

Licensing Act 2003

PL10551340

Premises Licence

F. Recorded music (Indoors and Outdoors)

Sunday	10:00	24:00
Monday	10:00	24:00
Tuesday	10:00	24:00
Wednesday	10:00	24:00
Thursday	10:00	24:00
Friday	10:00	24:00
Saturday	10:00	24:00

I. Provision of late night refreshment (Indoors and Outdoors)

Sunday	23:00	24:00
Monday	23:00	24:00
Tuesday	23:00	24:00
Wednesday	23:00	24:00
Thursday	23:00	24:00
Friday	23:00	24:00
Saturday	23:00	24:00

J. The sale by retail of alcohol for consumption ON AND OFF the premises

Sunday	10:00	24:00
Monday	10:00	24:00
Tuesday	10:00	24:00
Wednesday	10:00	24:00
Thursday	10:00	24:00
Friday	10:00	24:00
Saturday	10:00	24:00

THE OPENING HOURS OF THE PREMISES

Description	Time From	Time To
Sunday	10:00	00:30
Monday	10:00	00:30
Tuesday	10:00	00:30
Wednesday	10:00	00:30
Thursday	10:00	00:30
Friday	10:00	00:30
Saturday	10:00	00:30

WHERE THE LICENCE AUTHORISES SUPPLIES OF ALCOHOL WHETHER THESE ARE ON AND/OR OFF SUPPLIES

- J The sale by retail of alcohol for consumption ON and OFF the premises



Derby City Council

Licensing Team
Public Protection and Streetpride
The Council House
Corporation Street
Derby
DE1 2FS

Licensing Act 2003

PL10551340

Premises Licence

Part 2

NAME, (REGISTERED) ADDRESS, TELEPHONE NUMBER AND EMAIL (WHERE RELEVANT) OF HOLDER OF PREMISES LICENCE

Bustler Market Ltd

REGISTERED NUMBER OF HOLDER, FOR EXAMPLE COMPANY NUMBER, CHARITY NUMBER (WHERE APPLICABLE)

NAME, ADDRESS AND TELEPHONE NUMBER OF DESIGNATED PREMISES SUPERVISOR WHERE THE PREMISES AUTHORISES THE SUPPLY OF ALCOHOL

PERSONAL LICENCE NUMBER AND ISSUING AUTHORITY OF PERSONAL LICENCE HELD BY THE DESIGNATED PREMISES SUPERVISOR WHERE THE PREMISES LICENCE AUTHORISES FOR THE SUPPLY OF ALCOHOL

Licence No: PA10553548

Issued by: Derby City Council



Derby City Council

Licensing Team
Public Protection and Streetpride
The Council House
Corporation Street
Derby
DE1 2FS

Licensing Act 2003

Premises Licence

PL10551340

ANNEXES

ANNEX 1 – MANDATORY CONDITIONS

MANDATORY CONDITIONS - SUPPLY OF ALCOHOL

1. No supply of alcohol may be made under the premises licence –
 - a. at any time when there is no designated premises supervisor in respect of the premises licence; or
 - b. at any time when the designated premises supervisor does not hold a personal licence or his personal licence is suspended.
2. Every supply of alcohol under the premises licence must be made or authorised by a person who holds a personal licence.

MANDATORY CONDITIONS – DOOR SUPERVISION

3. Each individual required to be at the premises to carry out a security activity must be licensed by the Security Industries Authority.

MANDATORY CONDITION IMPLEMENTED ON 28 MAY 2014.

1. A relevant person shall ensure that no alcohol is sold or supplied for consumption on or off the premises for a price which is less than the permitted price.
2. For the purposes of the condition set out in paragraph 1 —
 - (a) "duty" is to be construed in accordance with the Alcoholic Liquor Duties Act 1979;
 - (b) "permitted price" is the price found by applying the formula — $P = D + (D \times V)$
Where — P is the permitted price,
(ii) D is the rate of duty chargeable in relation to the alcohol as if the duty were charged on the date of the sale or supply of the alcohol, and
(iii) V is the rate of value added tax chargeable in relation to the alcohol as if the value added tax were charged on the date of the sale or supply of the alcohol;



Derby City Council

Licensing Team
Public Protection and Streetpride
The Council House
Corporation Street
Derby
DE1 2FS

Licensing Act 2003

PL10551340

Premises Licence

(c) "relevant person" means, in relation to premises in respect of which there is in force a premises licence—

- (i) the holder of the premises licence,
- (ii) the designated premises supervisor (if any) in respect of such a licence, or
- (iii) the personal licence holder who makes or authorises a supply of alcohol under such a licence;

(d) "relevant person" means, in relation to premises in respect of which there is in force a club premises certificate, any member or officer of the club present on the premises in a capacity which enables the member or officer to prevent the supply in question; and

(e) "value added tax" means value added tax charged in accordance with the Value Added Tax Act 1994

3. Where the permitted price given by Paragraph (b) of paragraph 2 would (apart from this paragraph) not be a whole number of pennies, the price given by that sub-paragraph shall be taken to be the price actually given by that sub-paragraph rounded up to the nearest penny.

4. (1) Sub-paragraph (2) applies where the permitted price given by Paragraph (b) of paragraph 2 on a day ("the first day") would be different from the permitted price on the next day ("the second day") as a result of a change to the rate of duty or value added tax.

(2) The permitted price which would apply on the first day applies to sales or supplies of alcohol which take place before the expiry of the period of 14 days beginning on the second day.

MANDATORY CONDITIONS IMPLEMENTED 1 OCTOBER 2014

1. (1). The responsible person must ensure that staff on relevant premises do not carry out, arrange or participate in any irresponsible promotions in relation to the premises."

(2) An irresponsible promotion means any one or more of the following activities, or substantially similar activities, carried on for the purpose of encouraging the sale or supply of alcohol for consumption on the premises –

(a) games or other activities which require or encourage, or are designed to require or encourage, individuals to –

(i) drink a quantity of alcohol within a time limit (other than to drink alcohol sold or supplied on the premises before the cessation of the period in which the responsible person is authorised to sell or supply alcohol), or



Derby City Council

Licensing Team
Public Protection and Streetpride
The Council House
Corporation Street
Derby
DE1 2FS

Licensing Act 2003

PL10551340

Premises Licence

- (ii) drink as much alcohol as possible (whether within a time limit or otherwise);
 - (b) provision of unlimited or unspecified quantities of alcohol free or for a fixed or discounted fee to the public or to a group defined by a particular characteristic in a manner which carries a significant risk of undermining a licensing objective.
 - (c) provision of free or discounted alcohol or any other thing as a prize to encourage or reward the purchase and consumption of alcohol over a period of 24 hours or less in a manner which carries a significant risk of undermining a licensing objective.;
 - (d) selling or supplying alcohol in association with promotional posters or flyers on, or in the vicinity of, the premises which can reasonably be considered to condone, encourage or glamorise anti-social behaviour or to refer to the effects of drunkenness in any favourable manner).
 - (e) dispensing alcohol directly by one person into the mouth of another (other than where that other person is unable to drink without assistance by reason of a disability).
2. The responsible person must ensure that free potable water is provided on request to customers where it is reasonably available.
3. (1) The premises licence holder or club premises certificate holder must ensure that an age verification policy is adopted in respect of the premises in relation to the sale or supply of alcohol.
- (2) The Designated Premises Supervisor in relation to the premises licence must ensure that the supply of alcohol at the premises is carried on in accordance with the age verification policy
- (3) The policy must require individuals who appear to the responsible person to be under 18 years of age (or such older age as may be specified in the policy) to produce on request, before being served alcohol, identification bearing their photograph, date of birth and either
- (a) holographic mark or
 - (b) an ultraviolet feature
4. The responsible person must ensure that –
- (a) where any of the following alcoholic drinks is sold or supplied for consumption on the premises (other than alcoholic drinks sold or supplied having been made up in advance ready for sale or supply in a securely closed container) it is available to customers in the following measures –
 - (i) beer or cider: ½ pint;
 - (ii) gin, rum, vodka or whisky: 25 ml or 35 ml; and
 - (iii) still wine in a glass: 125 ml; and
 - (b) these measures are displayed in a menu, price list or other printed material which is available to customers on the premises: and
 - (c) where a customer does not in relation to a sale of alcohol specify the quantity of alcohol to be sold, the customer is made aware that these measures are available.



Derby City Council

Licensing Team
Public Protection and Streetpride
The Council House
Corporation Street
Derby
DE1 2FS

Licensing Act 2003

PL10551340

Premises Licence

MANDATORY CONDITIONS - EXHIBITION OF FILMS

- 1 No film shall be exhibited unless:
 - a. it has received a "U", "PG", "12A", "15", or "18" certificate of the British Board of Film Classification; or
 - b. it is a current newsreel, which has not been submitted to the British Board of Film Classification.
- 2 "18" Films
No person apparently under the age of eighteen years shall be admitted to any exhibition at which there is to be shown any film which has received an "18" certificate from the British Board of Film Classification.
- 3 "15" Films
No person apparently under the age of fifteen years shall be admitted to any exhibition at which there is to be shown any film which has received an "15" certificate from the British Board of Film Classification.
- 4 "12A" Films
No person apparently under the age of twelve years shall be admitted to any exhibition unless accompanied by an adult at which there is to be shown any film, which has received a "12A" certificate from the British Board of Film Classification.
- 5 "PG" Films
Some scenes contained at which there is to be shown any film, which has received a "PG" certificate from the British Board of Film Classification, may be unsuitable for young children.
- 6 "U" Films
Films suitable for all is any film, which has received a "U", certificate from the British Board of Film Classification.
- 7 Permission of Licensing Authority
Notwithstanding the above, a film may be exhibited, or persons, or any class of person, may be admitted thereto if the permission of the licensing authority is first obtained and any conditions of such permission are complied with.



Derby City Council

Licensing Team
Public Protection and Streetpride
The Council House
Corporation Street
Derby
DE1 2FS

Licensing Act 2003

PL10551340

Premises Licence

ANNEX 2 - CONDITIONS CONSISTENT WITH THE OPERATING SCHEDULE

1. CCTV System installed to monitor entrances, exits, and other parts of the premises in order to address the prevention of crime objective.
2. A clear and legible notice outside the premises indicating the normal hours under the terms of the premises licence during which licensable activities are permitted.
3. Clear and conspicuous notices warning of potential criminal activity, such as theft, that may target customers will be displayed.
4. Not selling of alcohol to drunk or intoxicated customers.
5. Staff will be well trained in asking customers to use premises in an orderly and respectful manner and prevent drinking alcohol at the retail unit (ex. canned or bottled beer).
6. A log book or recording system shall be kept upon the premises
7. The log book shall be kept available for inspection when required by persons authorised by the Licensing Act 2003 or associated legislation.
8. Prominent, clear and legible notices will be displayed at the exit requesting the public to respect the needs of nearby residents and to leave the premises and the area quietly.
9. The Licensee will ensure that staff who arrive early morning or depart late at night (ex. for unpacking, pricing newly delivered goods) when the business has ceased trading conduct themselves in such a manner to avoid causing disturbance to nearby residents.
10. Customers will be asked not to stand around loudly talking in the street outside the premises.
11. "Challenge 25" sign which is a retailing strategy that encourages anyone who is over 18 but looks under 25 to carry acceptable ID (a card bearing the PASS hologram, a photographic driving license or a passport) if they wish to buy alcohol.
12. Well trained staff about requirement for persons' identification, age establishment etc.



Derby City Council

Licensing Team
Public Protection and Streetpride
The Council House
Corporation Street
Derby
DE1 2FS

Licensing Act 2003

PL10551340

Premises Licence

13. All the details provided in Training Record Book available the retail unit.

ANNEX 3 - CONDITIONS SET BY LICENSING SUB-COMMITTEE

None

ANNEX 4 – PLANS

101



Derby City Council

Licensing Team
Public Protection and Streetpride
The Council House
Corporation Street
Derby
DE1 2FS

Licensing Act 2003

PL10551340

Premises Licence Summary

Premises Details

POSTAL ADDRESS OF PREMISES, OR IF NONE, ORDNANCE SURVEY MAP REFERENCE OR DESCRIPTION

Bustler Market

The Chocolate Factory Siddals Road Derby DE1 2QD

WHERE THE LICENCE IS TIME LIMITED THE DATES

Not applicable

LICENSABLE ACTIVITIES AUTHORISED BY THE LICENCE

- playing of films
- a performance of live music
- any playing of recorded music
- provision of late night refreshment
- the sale by retail of alcohol

THE TIMES THE LICENCE AUTHORISES THE CARRYING OUT OF LICENSABLE ACTIVITIES

Activity (and Area if applicable)	Description	Time From	Time To
B. Films (Indoors)	Sunday	10:00	24:00
	Monday	10:00	24:00
	Tuesday	10:00	24:00
	Wednesday	10:00	24:00
	Thursday	10:00	24:00
	Friday	10:00	24:00
	Saturday	10:00	24:00
E. Live music (Indoors)	Sunday	12:00	24:00
	Monday	12:00	24:00
	Tuesday	12:00	24:00
	Wednesday	12:00	24:00
	Thursday	12:00	24:00
	Friday	12:00	24:00
	Saturday	12:00	24:00



Derby City Council

Licensing Team
Public Protection and Streetpride
The Council House
Corporation Street
Derby
DE1 2FS

Licensing Act 2003

PL10551340

Premises Licence Summary

F. Recorded music (Indoors and Outdoors)

Sunday	10:00	24:00
Monday	10:00	24:00
Tuesday	10:00	24:00
Wednesday	10:00	24:00
Thursday	10:00	24:00
Friday	10:00	24:00
Saturday	10:00	24:00

I. Provision of late night refreshment (Indoors and Outdoors)

Sunday	23:00	24:00
Monday	23:00	24:00
Tuesday	23:00	24:00
Wednesday	23:00	24:00
Thursday	23:00	24:00
Friday	23:00	24:00
Saturday	23:00	24:00

J. The sale by retail of alcohol for consumption ON AND OFF the premises

Sunday	10:00	24:00
Monday	10:00	24:00
Tuesday	10:00	24:00
Wednesday	10:00	24:00
Thursday	10:00	24:00
Friday	10:00	24:00
Saturday	10:00	24:00

THE OPENING HOURS OF THE PREMISES

Description	Time From	Time To
Sunday	10:00	00:30
Monday	10:00	00:30
Tuesday	10:00	00:30
Wednesday	10:00	00:30
Thursday	10:00	00:30
Friday	10:00	00:30
Saturday	10:00	00:30

WHERE THE LICENCE AUTHORISES SUPPLIES OF ALCOHOL WHETHER THESE ARE ON AND/OR OFF SUPPLIES

- J The sale by retail of alcohol for consumption ON and OFF the premises



Derby City Council

Licensing Team
Public Protection and Streetpride
The Council House
Corporation Street
Derby
DE1 2FS

Licensing Act 2003

PL10551340

Premises Licence Summary

NAME, (REGISTERED) ADDRESS, TELEPHONE NUMBER AND EMAIL (WHERE RELEVANT) OF HOLDER OF PREMISES LICENCE

Bustler Market Ltd

REGISTERED NUMBER OF HOLDER, FOR EXAMPLE COMPANY NUMBER, CHARITY NUMBER (WHERE APPLICABLE)

NAME OF DESIGNATED PREMISES SUPERVISOR WHERE THE PREMISES AUTHORISES THE SUPPLY OF ALCOHOL

STATE WHETHER ACCESS TO THE PREMISES BY CHILDREN IS RESTRICTED OR PROHIBITED

None

Premises Licence Issued 14 January 2021

Signature of Authorised Officer



Derby City Council

Licensing Team
Public Protection and Streetpride
The Council House
Corporation Street
Derby
DE1 2FS

Licensing Act 2003

PL10550721

Premises Licence

Part 1 – Premises Details

POSTAL ADDRESS OF PREMISES, OR IF NONE, ORDNANCE SURVEY MAP REFERENCE OR DESCRIPTION

The Bubble Inn

Baker Street Alvaston Derby DE24 8SL

Telephone:

WHERE THE LICENCE IS TIME LIMITED THE DATES

Not applicable

LICENSABLE ACTIVITIES AUTHORISED BY THE LICENCE

- any playing of recorded music
- the sale by retail of alcohol

THE TIMES THE LICENCE AUTHORISES THE CARRYING OUT OF LICENSABLE ACTIVITIES continued...

Activity (and Area if applicable)	Description	Time From	Time To
F. Recorded music (indoors)	Sunday	12:00	23:00
	Monday	11:00	23:00
	Tuesday	11:00	23:00
	Wednesday	11:00	23:00
	Thursday	11:00	23:00
	Friday	11:00	24:00
	Saturday	11:00	24:00
J. The sale by retail of alcohol for consumption ON and OFF the premises	Sunday	12:00	23:00
	Monday	11:00	23:00
	Tuesday	11:00	23:00
	Wednesday	11:00	23:00
	Thursday	11:00	23:00
	Friday	11:00	24:00
	Saturday	11:00	24:00



Derby City Council

Licensing Team
Public Protection and Streetpride
The Council House
Corporation Street
Derby
DE1 2FS

Licensing Act 2003

Premises Licence

PL10550721

THE OPENING HOURS OF THE PREMISES

Description	Time From	Time To
Sunday	12:00	23:30
Monday	11:00	23:30
Tuesday	11:00	23:30
Wednesday	11:00	23:30
Thursday	11:00	23:30
Friday	11:00	00:30
Saturday	11:00	00:30

WHERE THE LICENCE AUTHORISES SUPPLIES OF ALCOHOL WHETHER THESE ARE ON AND/OR OFF SUPPLIES

- J The sale by retail of alcohol for consumption ON and OFF the premises

Part 2

NAME, (REGISTERED) ADDRESS, TELEPHONE NUMBER AND EMAIL (WHERE RELEVANT) OF HOLDER OF PREMISES LICENCE

[REDACTED]

REGISTERED NUMBER OF HOLDER, FOR EXAMPLE COMPANY NUMBER, CHARITY NUMBER (WHERE APPLICABLE)

[REDACTED]

NAME, ADDRESS AND TELEPHONE NUMBER OF DESIGNATED PREMISES SUPERVISOR WHERE THE PREMISES AUTHORISES THE SUPPLY OF ALCOHOL

[REDACTED]

PERSONAL LICENCE NUMBER AND ISSUING AUTHORITY OF PERSONAL LICENCE HELD BY THE DESIGNATED PREMISES SUPERVISOR WHERE THE PREMISES LICENCE AUTHORISES FOR THE SUPPLY OF ALCOHOL

Licence No: PA10551993

Issued by: Derby City Council



Derby City Council

Licensing Team
Public Protection and Streetpride
The Council House
Corporation Street
Derby
DE1 2FS

Licensing Act 2003

PL10550721

Premises Licence

ANNEXES

NON –STANDARD TIMINGS

Terminal hour of midnight every Sunday and Monday of Bank Holiday Weekends. Start of permitted hours New Years Eve until terminal hour New Years Day

ANNEX 1 - MANDATORY CONDITIONS

MANDATORY CONDITIONS - SUPPLY OF ALCOHOL

1. No supply of alcohol may be made under the premises licence –
 - a. at any time when there is no designated premises supervisor in respect of the premises licence; or
 - b. at any time when the designated premises supervisor does not hold a personal licence or his personal licence is suspended.
2. Every supply of alcohol under the premises licence must be made or authorised by a person who holds a personal licence.

MANDATORY CONDITIONS – DOOR SUPERVISION

Each individual required to be at the premises to carry out a security activity must be licensed by the Security Industries Authority.

MANDATORY CONDITION IMPLEMENTED ON 28 MAY 2014.

1. A relevant person shall ensure that no alcohol is sold or supplied for consumption on or off the premises for a price which is less than the permitted price.
2. For the purposes of the condition set out in paragraph 1 —
 - (a) “duty” is to be construed in accordance with the Alcoholic Liquor Duties Act 1979;
 - (b) “permitted price” is the price found by applying the formula — $P = D + (D \times V)$



Derby City Council

Licensing Team
Public Protection and Streetpride
The Council House
Corporation Street
Derby
DE1 2FS

Licensing Act 2003

PL10550721

Premises Licence

Where — P is the permitted price,

(ii) D is the rate of duty chargeable in relation to the alcohol as if the duty were charged on the date of the sale or supply of the alcohol, and

(iii) V is the rate of value added tax chargeable in relation to the alcohol as if the value added tax were charged on the date of the sale or supply of the alcohol;

(c) "relevant person" means, in relation to premises in respect of which there is in force a premises licence—

(i) the holder of the premises licence,

(ii) the designated premises supervisor (if any) in respect of such a licence, or

(iii) the personal licence holder who makes or authorises a supply of alcohol under such a licence;

(d) "relevant person" means, in relation to premises in respect of which there is in force a club premises certificate, any member or officer of the club present on the premises in a capacity which enables the member or officer to prevent the supply in question; and

(e) "valued added tax" means value added tax charged in accordance with the Value Added Tax Act 1994

3. Where the permitted price given by Paragraph (b) of paragraph 2 would (apart from this paragraph) not be a whole number of pennies, the price given by that sub-paragraph shall be taken to be the price actually given by that sub-paragraph rounded up to the nearest penny.

4. (1) Sub-paragraph (2) applies where the permitted price given by Paragraph (b) of paragraph 2 on a day ("the first day") would be different from the permitted price on the next day ("the second day") as a result of a change to the rate of duty or value added tax.

(2) The permitted price which would apply on the first day applies to sales or supplies of alcohol which take place before the expiry of the period of 14 days beginning on the second day.

MANDATORY CONDITIONS IMPLEMENTED 1 OCTOBER 2014

1. (1). The responsible person must ensure that staff on relevant premises do not carry out, arrange or participate in any irresponsible promotions in relation to the premises."

(2) An irresponsible promotion means any one or more of the following activities, or substantially similar activities, carried on for the purpose of encouraging the sale or supply of alcohol for consumption on the premises –



Derby City Council

Licensing Team
Public Protection and Streetpride
The Council House
Corporation Street
Derby
DE1 2FS

Licensing Act 2003

PL10550721

Premises Licence

- (a) games or other activities which require or encourage, or are designed to require or encourage, individuals to –
- (i) drink a quantity of alcohol within a time limit (other than to drink alcohol sold or supplied on the premises before the cessation of the period in which the responsible person is authorised to sell or supply alcohol), or
 - (ii) drink as much alcohol as possible (whether within a time limit or otherwise);
- (b) provision of unlimited or unspecified quantities of alcohol free or for a fixed or discounted fee to the public or to a group defined by a particular characteristic in a manner which carries a significant risk of undermining a licensing objective.
- (c) provision of free or discounted alcohol or any other thing as a prize to encourage or reward the purchase and consumption of alcohol over a period of 24 hours or less in a manner which carries a significant risk of undermining a licensing objective.;
- (d) selling or supplying alcohol in association with promotional posters or flyers on, or in the vicinity of, the premises which can reasonably be considered to condone, encourage or glamorise anti-social behaviour or to refer to the effects of drunkenness in any favourable manner).
- (e) dispensing alcohol directly by one person into the mouth of another (other than where that other person is unable to drink without assistance by reason of a disability).
2. The responsible person must ensure that free potable water is provided on request to customers where it is reasonably available.
3. (1) The premises licence holder or club premises certificate holder must ensure that an age verification policy is adopted in respect of the premises in relation to the sale or supply of alcohol.
- (2) The Designated Premises Supervisor in relation to the premises licence must ensure that the supply of alcohol at the premises is carried on in accordance with the age verification policy
- (3) The policy must require individuals who appear to the responsible person to be under 18 years of age (or such older age as may be specified in the policy) to produce on request, before being served alcohol, identification bearing their photograph, date of birth and either
- (a) holographic mark or
 - (b) an ultraviolet feature
4. The responsible person must ensure that –
- (a) where any of the following alcoholic drinks is sold or supplied for consumption on the premises (other than alcoholic drinks sold or supplied having been made up in advance ready for sale or supply in a securely closed container) it is available to customers in the following measures –
 - (i) beer or cider: ½ pint;



Derby City Council

Licensing Team
Public Protection and Streetpride
The Council House
Corporation Street
Derby
DE1 2FS

Licensing Act 2003

PL10550721

Premises Licence

- (ii) gin, rum, vodka or whisky: 25 ml or 35 ml; and
- (iii) still wine in a glass: 125 ml; and
- (b) these measures are displayed in a menu, price list or other printed material which is available to customers on the premises: and
- (c) where a customer does not in relation to a sale of alcohol specify the quantity of alcohol to be sold, the customer is made aware that these measures are available.

ANNEX 2 - CONDITIONS PLACED ON THE LICENCE BY GENERAL LICENSING SUB-COMMITTEE

1. No glasses or bottles may be removed from the premises by customers save for consumption in the external area provided for that purpose.
2. Noise from the Premises must not unreasonably disturb other people.
3. All external doors and windows must be kept closed, other than for access and egress, when activities involving amplified music or speech are taking place
4. During regulated entertainment involving amplified music or speech, all windows to rooms in which music or speech is taking place shall be kept closed and alternative acoustically attenuated ventilation shall be provided where necessary.
5. No amplified music shall be relayed via external loudspeakers.
6. The licensee or a nominated representative shall receive and respond to complaints throughout the duration of all noise generating events.
7. There shall be displayed at all exits, prominent, clear notices requesting customers to respect the needs of local residents and to leave the premises and the area quietly.
8. Disposal of waste bottles into external receptacles (where noise will be audible to residents in neighbouring properties) must not take place between 23:00 and 07:00 the following day.
9. Use of the external drinking area will cease by 23:20 Monday – Saturday and 22:50 on Sundays.



Derby City Council

Licensing Team
Public Protection and Streetpride
The Council House
Corporation Street
Derby
DE1 2FS

Licensing Act 2003

PL10550721

Premises Licence

10. You will not allow children under the age of 16 onto the premises after 22:00.

ANNEX 3 - CONDITIONS SET BY LICENSING SUB-COMMITTEE

None

ANNEX 4 – PLANS

S 7339/RH/17



Derby City Council

Licensing Team
Public Protection and Streetpride
The Council House
Corporation Street
Derby
DE1 2FS

Licensing Act 2003

PL10550721

Premises Licence Summary

Premises Details

POSTAL ADDRESS OF PREMISES, OR IF NONE, ORDNANCE SURVEY MAP REFERENCE OR DESCRIPTION

The Bubble Inn

Baker Street Alvaston Derby DE24 8SL

Telephone:

LICENCE IS TIME LIMITED THE DATES

Not applicable

LICENSABLE ACTIVITIES AUTHORISED BY THE LICENCE

- any playing of recorded music
- the sale by retail of alcohol

THE TIMES THE LICENCE AUTHORISES THE CARRYING OUT OF LICENSABLE ACTIVITIES continued...

Activity (and Area if applicable)	Description	Time From	Time To
F. Recorded music (indoors)	Sunday	12:00	23:00
	Monday	11:00	23:00
	Tuesday	11:00	23:00
	Wednesday	11:00	23:00
	Thursday	11:00	23:00
	Friday	11:00	24:00
	Saturday	11:00	24:00
J. The sale by retail of alcohol for consumption ON and OFF the premises	Sunday	12:00	23:00
	Monday	11:00	23:00
	Tuesday	11:00	23:00
	Wednesday	11:00	23:00
	Thursday	11:00	23:00
	Friday	11:00	24:00
	Saturday	11:00	24:00



Derby City Council

Licensing Team
Public Protection and Streetpride
The Council House
Corporation Street
Derby
DE1 2FS

Licensing Act 2003

PL10550721

Premises Licence Summary

THE OPENING HOURS OF THE PREMISES

Description	Time From	Time To
Sunday	12:00	23:30
Monday	11:00	23:30
Tuesday	11:00	23:30
Wednesday	11:00	23:30
Thursday	11:00	23:30
Friday	11:00	00:30
Saturday	11:00	00:30

WHERE THE LICENCE AUTHORISES SUPPLIES OF ALCOHOL WHETHER THESE ARE ON AND/OR OFF SUPPLIES

- J The sale by retail of alcohol for consumption ON and OFF the premises

NAME (REGISTERED) ADDRESS OF HOLDER OF PREMISES LICENCE

REGISTERED NUMBER OF HOLDER, FOR EXAMPLE COMPANY NUMBER, CHARITY NUMBER (WHERE APPLICABLE)

NAME OF DESIGNATED PREMISES SUPERVISOR WHERE THE PREMISES AUTHORISES THE SUPPLY OF ALCOHOL

STATE WHETHER ACCESS TO THE PREMISES BY CHILDREN IS RESTRICTED OR PROHIBITED

You will not allow children under the age of 16 onto the premises after 22:00.

Premises Licence Issued 5 July 2021

Signature of Authorised Officer



Derby City Council

Licensing Team
Environment and Regulatory Services
The Council House
Corporation Street
Derby
DE1 2FS

Licensing Act 2003

PL10550567

Premises Licence

Part 1 – Premises Details

POSTAL ADDRESS OF PREMISES, OR IF NONE, ORDNANCE SURVEY MAP REFERENCE OR DESCRIPTION

The Vulcan Arms

1 St Thomas Road Derby DE23 8RF

Telephone

WHERE THE LICENCE IS TIME LIMITED THE DATES

Not applicable

LICENSABLE ACTIVITIES AUTHORISED BY THE LICENCE

- playing of films
- performance of indoor sporting events
- a performance of live music
- any playing of recorded music
- a performance of dance
- provision of late night refreshment
- the sale by retail of alcohol

THE TIMES THE LICENCE AUTHORISES THE CARRYING OUT OF LICENSABLE ACTIVITIES

Activity (and Area if applicable)	Description	Time From	Time To
B. Films (Indoors)			
	Sunday	12:00	24:00
	Monday	11:00	23:00
	Tuesday	11:00	23:00
	Wednesday	11:00	23:00
	Thursday	11:00	23:00
	Friday	11:00	01:00
	Saturday	11:00	01:00
C. Indoor sporting events (Indoors)			
	Sunday	12:00	24:00
	Monday	11:00	23:00
	Tuesday	11:00	23:00
	Wednesday	11:00	23:00
	Thursday	11:00	23:00
	Friday	11:00	01:00
	Saturday	11:00	01:00



Derby City Council

Licensing Team
Environment and Regulatory Services
The Council House
Corporation Street
Derby
DE1 2FS

Licensing Act 2003

PL10550567

Premises Licence

E. Live music (Indoors)

Sunday	12:00	24:00
Monday	11:00	23:00
Tuesday	11:00	23:00
Wednesday	11:00	23:00
Thursday	11:00	23:00
Friday	11:00	01:00
Saturday	11:00	01:00

F. Recorded music (Indoors)

Sunday	12:00	24:00
Monday	11:00	23:00
Tuesday	11:00	23:00
Wednesday	11:00	23:00
Thursday	11:00	23:00
Friday	11:00	01:00
Saturday	11:00	01:00

G. Performance of dance (Indoors)

Sunday	12:00	24:00
Monday	11:00	23:00
Tuesday	11:00	23:00
Wednesday	11:00	23:00
Thursday	11:00	23:00
Friday	11:00	01:00
Saturday	11:00	01:00

I. Provision of late night refreshment (Indoors)

Sunday	23:00	24:00
Friday	23:00	01:00
Saturday	23:00	01:00

J. The sale by retail of alcohol for consumption ON & OFF the premises

Sunday	12:00	24:00
Monday	11:00	23:00
Tuesday	11:00	23:00
Wednesday	11:00	23:00
Thursday	11:00	23:00
Friday	11:00	02:00
Saturday	11:00	02:00



Derby City Council

Licensing Team
Environment and Regulatory Services
The Council House
Corporation Street
Derby
DE1 2FS

Licensing Act 2003

PL10550567

Premises Licence

THE OPENING HOURS OF THE PREMISES

Description	Time From	Time To
Sunday	12:00	00:30
Monday	11:00	23:30
Tuesday	11:00	23:30
Wednesday	11:00	23:30
Thursday	11:00	23:30
Friday	11:00	02:30
Saturday	11:00	02:30

WHERE THE LICENCE AUTHORISES SUPPLIES OF ALCOHOL WHETHER THESE ARE ON AND/OR OFF SUPPLIES

- J The sale by retail of alcohol for consumption ON & OFF the premises

Part 2

NAME, (REGISTERED) ADDRESS, TELEPHONE NUMBER AND EMAIL (WHERE RELEVANT) OF HOLDER OF PREMISES LICENCE

REGISTERED NUMBER OF HOLDER, FOR EXAMPLE COMPANY NUMBER, CHARITY NUMBER (WHERE APPLICABLE)

NAME, ADDRESS AND TELEPHONE NUMBER OF DESIGNATED PREMISES SUPERVISOR WHERE THE PREMISES AUTHORISES THE SUPPLY OF ALCOHOL

PERSONAL LICENCE NUMBER AND ISSUING AUTHORITY OF PERSONAL LICENCE HELD BY THE DESIGNATED PREMISES SUPERVISOR WHERE THE PREMISES LICENCE AUTHORISES FOR THE SUPPLY OF ALCOHOL

Licence No: PA10550112

Issued by: Derby City Council



Derby City Council

Licensing Team
Environment and Regulatory Services
The Council House
Corporation Street
Derby
DE1 2FS

Licensing Act 2003

PL10550567

Premises Licence

ANNEXES

NON STANDARD TIMINGS

Start of permitted hour New Years Eve until terminal hour New Years Day.

To permit the premises to open for licensable activities to show the broadcast of televised sporting events of national or international interest outside normal operating hours, such events to be restricted to 12 occasions per annum on giving 14 days written notice to the Police.

ANNEX 1 – MANDATORY CONDITIONS

SUPPLY OF ALCOHOL

1. No supply of alcohol may be made under the premises licence –
 - a. at any time when there is no designated premises supervisor in respect of the premises licence; or
 - b. at any time when the designated premises supervisor does not hold a personal licence or his personal licence is suspended.
2. Every supply of alcohol under the premises licence must be made or authorised by a person who holds a personal licence.

DOOR SUPERVISION

3. Each individual required to be at the premises to carry out a security activity must be licensed by the Security Industries Authority.

MANDATORY CONDITION IMPLEMENTED ON 28 MAY 2014.

1. A relevant person shall ensure that no alcohol is sold or supplied for consumption on or off the premises for a price which is less than the permitted price.
2. For the purposes of the condition set out in paragraph 1 —
 - (a) "duty" is to be construed in accordance with the Alcoholic Liquor Duties Act 1979;



Derby City Council

Licensing Team
Environment and Regulatory Services
The Council House
Corporation Street
Derby
DE1 2FS

Licensing Act 2003

PL10550567

Premises Licence

(b) "permitted price" is the price found by applying the formula — $P = D + (D \times V)$

Where — P is the permitted price,

(ii) D is the rate of duty chargeable in relation to the alcohol as if the duty were charged on the date of the sale or supply of the alcohol, and

(iii) V is the rate of value added tax chargeable in relation to the alcohol as if the value added tax were charged on the date of the sale or supply of the alcohol;

(c) "relevant person" means, in relation to premises in respect of which there is in force a premises licence—

(i) the holder of the premises licence,

(ii) the designated premises supervisor (if any) in respect of such a licence, or

(iii) the personal licence holder who makes or authorises a supply of alcohol under such a licence;

(d) "relevant person" means, in relation to premises in respect of which there is in force a club premises certificate, any member or officer of the club present on the premises in a capacity which enables the member or officer to prevent the supply in question; and

(e) "value added tax" means value added tax charged in accordance with the Value Added Tax Act 1994

3. Where the permitted price given by Paragraph (b) of paragraph 2 would (apart from this paragraph) not be a whole number of pennies, the price given by that sub-paragraph shall be taken to be the price actually given by that sub-paragraph rounded up to the nearest penny.

4. (1) Sub-paragraph (2) applies where the permitted price given by Paragraph (b) of paragraph 2 on a day ("the first day") would be different from the permitted price on the next day ("the second day") as a result of a change to the rate of duty or value added tax.

(2) The permitted price which would apply on the first day applies to sales or supplies of alcohol which take place before the expiry of the period of 14 days beginning on the second day.

MANDATORY CONDITIONS IMPLEMENTED 1 OCTOBER 2014

1. (1). The responsible person must ensure that staff on relevant premises do not carry out, arrange or participate in any irresponsible promotions in relation to the premises."

(2) An irresponsible promotion means any one or more of the following activities, or substantially



Derby City Council

Licensing Team
Environment and Regulatory Services
The Council House
Corporation Street
Derby
DE1 2FS

Licensing Act 2003

PL10550567

Premises Licence

similar activities, carried on for the purpose of encouraging the sale or supply of alcohol for consumption on the premises –

(a) games or other activities which require or encourage, or are designed to require or encourage, individuals to –

(i) drink a quantity of alcohol within a time limit (other than to drink alcohol sold or supplied on the premises before the cessation of the period in which the responsible person is authorised to sell or supply alcohol), or

(ii) drink as much alcohol as possible (whether within a time limit or otherwise);

(b) provision of unlimited or unspecified quantities of alcohol free or for a fixed or discounted fee to the public or to a group defined by a particular characteristic in a manner which carries a significant risk of undermining a licensing objective.

(c) provision of free or discounted alcohol or any other thing as a prize to encourage or reward the purchase and consumption of alcohol over a period of 24 hours or less in a manner which carries a significant risk of undermining a licensing objective.;

(d) selling or supplying alcohol in association with promotional posters or flyers on, or in the vicinity of, the premises which can reasonably be considered to condone, encourage or glamorise anti-social behaviour or to refer to the effects of drunkenness in any favourable manner).

(e) dispensing alcohol directly by one person into the mouth of another (other than where that other person is unable to drink without assistance by reason of a disability).

2. The responsible person must ensure that free potable water is provided on request to customers where it is reasonably available.

3. (1) The premises licence holder or club premises certificate holder must ensure that an age verification policy is adopted in respect of the premises in relation to the sale or supply of alcohol.

(2) The Designated Premises Supervisor in relation to the premises licence must ensure that the supply of alcohol at the premises is carried on in accordance with the age verification policy

(3) The policy must require individuals who appear to the responsible person to be under 18 years of age (or such older age as may be specified in the policy) to produce on request, before being served alcohol, identification bearing their photograph, date of birth and either

(a) holographic mark or

(b) an ultraviolet feature

4. The responsible person must ensure that –

(a) where any of the following alcoholic drinks is sold or supplied for consumption on the premises (other than alcoholic drinks sold or supplied having been made up in advance ready for sale or supply in a securely closed container) it is available to customers in the following measures –



Derby City Council

Licensing Team
Environment and Regulatory Services
The Council House
Corporation Street
Derby
DE1 2FS

Licensing Act 2003

PL10550567

Premises Licence

- (i) beer or cider: ½ pint;
- (ii) gin, rum, vodka or whisky: 25 ml or 35 ml; and
- (iii) still wine in a glass: 125 ml; and
- (b) these measures are displayed in a menu, price list or other printed material which is available to customers on the premises: and
- (c) where a customer does not in relation to a sale of alcohol specify the quantity of alcohol to be sold, the customer is made aware that these measures are available.

EXHIBITION OF FILMS

- 1 No film shall be exhibited unless:
 - a. it has received a "U", "PG", "12A", "15", or "18" certificate of the British Board of Film Classification; or
 - b. it is a current newsreel, which has not been submitted to the British Board of Film Classification.
- 2 "18" Films
No person apparently under the age of eighteen years shall be admitted to any exhibition at which there is to be shown any film which has received an "18" certificate from the British Board of Film Classification.
- 3 "15" Films
No person apparently under the age of fifteen years shall be admitted to any exhibition at which there is to be shown any film which has received an "15" certificate from the British Board of Film Classification.
- 4 "12A" Films
No person apparently under the age of twelve years shall be admitted to any exhibition unless accompanied by an adult at which there is to be shown any film, which has received a "12A" certificate from the British Board of Film Classification.
- 5 "PG" Films
Some scenes contained at which there is to be shown any film, which has received a "PG" certificate from the British Board of Film Classification, may be unsuitable for young children.
- 6 "U" Films
Films suitable for all is any film, which has received a "U", certificate from the British Board of Film Classification.
- 7 Permission of Licensing Authority
Notwithstanding the above, a film may be exhibited, or persons, or any class of person, may be admitted thereto if the permission of the licensing authority is first obtained and



Derby City Council

Licensing Team
Environment and Regulatory Services
The Council House
Corporation Street
Derby
DE1 2FS

Licensing Act 2003

PL10550567

Premises Licence

any conditions of such permission are complied with.

ANNEX 2 - CONDITIONS CONSISTENT WITH THE OPERATING SCHEDULE

1. All door supervisors must display their name and carry proof of registration at all times.
2. The maximum number of people on the premises must not exceed 125. 75 persons on the ground floor (lounge only) and 50 persons on the ground floor.
3. There should be no consumption of alcohol or other beverages in any external area, save for the area marked on the plan hatched in blue for the purpose of showing the approved external area for consumption only.
4. Save for the main front entrance of the premises and access doors leading to the smoking/consumption area to the rear of the premises (hatched blue on the attached plan), all of the doors by way of access will be utilised only as fire doors and will not be used for the access/egress of members of public.

ANNEX 3 - CONDITIONS SET BY LICENSING SUB-COMMITTEE

SCHEDULE OF ADDITIONAL AGREED CONDITIONS AT DERBY MAGISTRATES COURT ON 20 JANUARY 2011

1. Full training shall be provided to all staff on commencement of employment relating to all age-restricted products sold and any system or procedures they are expected to follow in the course of dealing with these goods.
2. Refresher training shall be provided at regular intervals – at least every 6 months.
3. Records detailing the training provided shall be kept on the premises for production, on request, to a Police Officer or other authorised person as detailed within Section 13 of the Licensing Act 2003.
4. All records must be written and shall be retained on the premise for a minimum of 12 months.
5. A challenge '25' Proof of age scheme shall be operated at all times.



Derby City Council

Licensing Team
Environment and Regulatory Services
The Council House
Corporation Street
Derby
DE1 2FS

Licensing Act 2003

PL10550567

Premises Licence

6. Anyone attempting to purchase alcohol (or other age restricted product) that appears under the age of 25 years shall be asked to produce a proof of age.
7. Clear, prominent and unobstructed signage informing customers of the proof of age scheme in operation, shall be displayed at:
 - All entry points
 - Points of sale.
8. A system of recording sales refused under the proof of age scheme shall be operated at all times.
9. The refusal book/log shall be kept on the premises and shall be produced upon request of a Police Officer or other authorised person as detailed within Section 13 of the Licensing Act 2003.
10. The records relating to the refusal book/log shall be retained on the premises for a minimum of 12 months.
11. The Designated Premises Supervisor shall ensure that a written incident log is maintained within the premises and details of all known incidents are recorded within the log. This log shall be kept on the premises for a period of not less than 1 year and shall be produced upon request of a Police Officer or other authorised person as detailed within Section 13 of the Licensing Act 2003.
12. Suitable and sufficient written risk assessments and operating policies to include one for drugs shall be kept up to date and shall be produced upon request of a Police Officer or other authorised person as detailed within Section 13 of the Licensing Act 2003.
13. The Designated Premises Supervisor shall ensure that a clear, prominent and legible notice is displayed at the entrance of the premise explaining to customers that they may be subject to a search as condition of entry.
14. There shall be displayed at the premises notices both internally and externally stating that there is a zero tolerance policy towards drugs, so that any drugs on the premises will be seized and the offender reported to the Police and banned for life.



Derby City Council

Licensing Team
Environment and Regulatory Services
The Council House
Corporation Street
Derby
DE1 2FS

Licensing Act 2003

PL10550567

Premises Licence

15. The Designated Premises Supervisor shall, on a regular basis, contact the Derbyshire Constabulary Licensing Team to report whether or not any incidents of drugs, violence or disorder have occurred either inside or immediately outside (and relating to) the premises. Contact shall continue until such time as the Derbyshire Constabulary consider it no longer necessary for this measure to be adhered to.
16. The Designated Premises Supervisor shall maintain a suitable receptacle ('a drugs safe') for the secure retention of any suspected illegal substances ('drugs') found or seized on the premises.
17. The Designated Premises Supervisor shall record in writing and inform Derbyshire Police of any searches conducted on any person that results in a seizure of drugs or offensive weapons. This record will be kept for a minimum period of 12 months and shall be made available upon the request of a Police Officer or other authorised person as detailed within Section 13 of the Licensing Act 2003.
18. Staff will search the premises regularly for concealed drugs. A written record shall be maintained which will record any search of the premises whether the same resulted in the finding of suspected illegal substances or not. This record will be kept for a minimum period of 12 months and shall be made available upon the request of a Police Officer or other authorised person as detailed within Section 13 of the Licensing Act 2003.
19. The Premises Licence Holder will assess the premises and agree a plan with the Police for the removal or sealing up of locations where drugs may be concealed, such as, but not limited to, toilet cisterns, roof panels and bar seating.
20. Ultra Violet lighting will be provided in all toilets where public have access. This will minimise the opportunity for drug use in the toilet area.
21. The Designated Premises Supervisor and any staff left in sole charge, or intended to be left in sole charge, of the premise shall have obtained a suitable certificate in Drugs Awareness or other similar course as agreed with Derbyshire Police. This course shall be successfully taken within 28 days of being designated in the relevant post.



Derby City Council

Licensing Team
Environment and Regulatory Services
The Council House
Corporation Street
Derby
DE1 2FS

Licensing Act 2003

PL10550567

Premises Licence

22. Licensable activities shall be restricted to the areas edged red on the plan lodged with the Licensing Authority. The plan shall be submitted to the Licensing Authority and Chief Officer of Police. All other areas, excluding the toilets, corridors leading to emergency exits and emergency exits, shall be secured so that they are not accessible to members of the public whilst the premises is open for the purposes of licensable activities as authorised by the Premises Licence or any other such authority within the Licensing Act 2003.
23. The car park area to the rear of the premises shall be secured, so that it is no longer open for use as an external licensed area or car park whenever the premises are open to the public. This shall not prevent the car park being used for uses unrelated to the premises provided a suitable barrier is in place to prevent access from the Premises to the car park area save as an emergency exit.
24. External lighting to the front of the premises shall be maintained to give suitable illumination to the front of the premises, to the reasonable satisfaction of the police.
25. All external doors and windows in the premises must remain closed at any time when the nature of regulated entertainment may give rise to public nuisance except for the duration of access and egress or in an emergency.
26. The Premise license holder or the responsible person shall use their best endeavours to prevent noise from regulated entertainment, including repetitive bass noise, being audible from within noise-sensitive premises with their windows open in a typical manner for ventilation
27. The Designated Premises Supervisor shall ensure that clear, prominent and legible notices must be displayed internally at all exits, requesting customers and other users to leave the premises and the area local to the premises quietly and in an orderly manner respecting the needs of local residents.
28. The Designated Premises Supervisor shall be an active member of a local "Pub Watch" scheme (so long as one exists) and adhere to the scheme's Governing Rules.
29. Anyone who appears to be intoxicated or behaves in an unsatisfactory manner shall not



Derby City Council

Licensing Team
Environment and Regulatory Services
The Council House
Corporation Street
Derby
DE1 2FS

Licensing Act 2003

PL10550567

Premises Licence

be allowed admission to the premises. Entry will be refused to any person who is known by staff working at the premises to have been convicted of an offence of drunkenness, violent or threatening behaviour or the distribution or supply of illegal substances.

30. Should information be provided by the police of any individual to be banned from the premises, such individuals shall be refused entry and placed on a banned list from the premise. This banned list shall be kept on the premises and shall be produced upon request of a Police Officer or other authorised person as detailed within Section 13 of the Licensing Act 2003.
31. No children under the age of 16 years shall be allowed access to the licensed area of the premises unless accompanied by a responsible adult over the age of 18 years old.
32. No person under the age of 18 years old will be allowed on the premises after 20:00 when the premise are being exclusively or primarily used for the supply of alcohol for the consumption on the premises, the only exceptions being family orientated events, pre arranged private functions and staff for the purpose of work.
33. A CCTV system shall be installed and the recording system must be maintained in good working order and any faults repaired as soon as possible. (It is recommended that all maintenance paperwork be kept to show that the Designated Premises Supervisor has shown all due diligence in maintaining the system).
34. The CCTV recording system must be operating at all times when the premises are open for licensable activities.
35. All CCTV recordings must be retained for a minimum of 28 days. A Police Officer or other authorised person as detailed within Section 13 of the Licensing Act 2003 can view any recordings at any reasonable time and obtain a copy if required.
36. The premises licence holder, Designated Premises Supervisor, and designated members of staff must be able to retrieve and copy any recording/images at the time of asking or within 48 hours if so required. (The police will not meet the cost for a recording or materials used for a reproduction of the image in respect of any crime and disorder; all costs are to be met by the Designated Premises Supervisor. If the incident was unrelated



Derby City Council

Licensing Team
Environment and Regulatory Services
The Council House
Corporation Street
Derby
DE1 2FS

Licensing Act 2003

PL10550567

Premises Licence

to the premises, the retrieval, if a cost is incurred, would be met between the agencies requiring the image).

37. The CCTV recording unit is to be kept secure, to be opened only by the premises licence holder or authorised, designated member of staff.
38. Installed CCTV cameras/monitors are to be positioned so as to ensure all areas to which the public have access are covered (save for any toilet area).
39. All digital recordings to be made in real time, time lapse not to be used; the recordings will be fit for the purpose.
40. No consumption of alcohol or smoking will be allowed to take place at the front of the premises save for the times when an authorised pavement licence allows such activity.
41. The Designated Premises Supervisor will regularly assess the need for the provision of door supervision in conjunction with the police and provide sufficient staff as deemed necessary.

ANNEX 4 – PLANS

As per application



Derby City Council

Licensing Team
Environment and Regulatory Services
The Council House
Corporation Street
Derby
DE1 2FS

Licensing Act 2003

PL10550567

Premises Licence Summary

Premises Details

POSTAL ADDRESS OF PREMISES, OR IF NONE, ORDANCE SURVEY MAP REFERENCE OR DESCRIPTION

The Vulcan Arms

1 St Thomas Road Derby DE23 8RF

WHERE THE LICENCE IS TIME LIMITED THE DATES

Not applicable

LICENSABLE ACTIVITIES AUTHORISED BY THE LICENCE

- playing of films
- performance of indoor sporting events
- a performance of live music
- any playing of recorded music
- a performance of dance
- provision of late night refreshment
- the sale by retail of alcohol

THE TIMES THE LICENCE AUTHORISES THE CARRYING OUT OF LICENSABLE ACTIVITIES

Activity (and Area if applicable)	Description	Time From	Time To
B. Films (Indoors)	Sunday	12:00	24:00
	Monday	11:00	23:00
	Tuesday	11:00	23:00
	Wednesday	11:00	23:00
	Thursday	11:00	23:00
	Friday	11:00	01:00
	Saturday	11:00	01:00
C. Indoor sporting events (Indoors)	Sunday	12:00	24:00
	Monday	11:00	23:00
	Tuesday	11:00	23:00
	Wednesday	11:00	23:00
	Thursday	11:00	23:00
	Friday	11:00	01:00
	Saturday	11:00	01:00



Derby City Council

Licensing Team
Environment and Regulatory Services
The Council House
Corporation Street
Derby
DE1 2FS

Licensing Act 2003

PL10550567

Premises Licence Summary

E. Live music (Indoors)			
	Sunday	12:00	24:00
	Monday	11:00	23:00
	Tuesday	11:00	23:00
	Wednesday	11:00	23:00
	Thursday	11:00	23:00
	Friday	11:00	01:00
	Saturday	11:00	01:00
F. Recorded music (Indoors)			
	Sunday	12:00	24:00
	Monday	11:00	23:00
	Tuesday	11:00	23:00
	Wednesday	11:00	23:00
	Thursday	11:00	23:00
	Friday	11:00	01:00
	Saturday	11:00	01:00
G. Performance of dance (Indoors)			
	Sunday	12:00	24:00
	Monday	11:00	23:00
	Tuesday	11:00	23:00
	Wednesday	11:00	23:00
	Thursday	11:00	23:00
	Friday	11:00	01:00
	Saturday	11:00	01:00
I. Provision of late night refreshment (Indoors)			
	Sunday	23:00	24:00
	Friday	23:00	01:00
	Saturday	23:00	01:00
J. The sale by retail of alcohol for consumption ON and OFF the premises			
	Sunday	12:00	24:00
	Monday	11:00	23:00
	Tuesday	11:00	23:00
	Wednesday	11:00	23:00
	Thursday	11:00	23:00
	Friday	11:00	02:00
	Saturday	11:00	02:00



Derby City Council

Licensing Team
Environment and Regulatory Services
The Council House
Corporation Street
Derby
DE1 2FS

Licensing Act 2003

PL10550567

Premises Licence Summary

THE OPENING HOURS OF THE PREMISES

Description	Time From	Time To
Sunday	12:00	00:30
Monday	11:00	23:30
Tuesday	11:00	23:30
Wednesday	11:00	23:30
Thursday	11:00	23:30
Friday	11:00	02:30
Saturday	11:00	02:30

WHERE THE LICENCE AUTHORISES SUPPLIES OF ALCOHOL WHETHER THESE ARE ON AND/OR OFF SUPPLIES

- J The sale by retail of alcohol for consumption ON & OFF the premises

NAME, (REGISTERED) ADDRESS, TELEPHONE NUMBER AND EMAIL (WHERE RELEVANT) OF HOLDER OF PREMISES LICENCE

REGISTERED NUMBER OF HOLDER, FOR EXAMPLE COMPANY NUMBER, CHARITY NUMBER (WHERE APPLICABLE)

NAME OF DESIGNATED PREMISES SUPERVISOR WHERE THE PREMISES AUTHORISES THE SUPPLY OF ALCOHOL

STATE WHETHER ACCESS TO THE PREMISES BY CHILDREN IS RESTRICTED OR PROHIBITED

None

Premises Licence Issued 4 November 2015

Signature of Authorised Officer

Annex 2

Incident List, Colombo House.



Premises Incident Details

PID: 6958

Between: 23/08/2014 and 19/08/2021

Premises Name: COLOMBO HOUSE

URN: 30DW811

Premises Type: COMMUNITY HOUSE

Licence Type: *PREMISES LICENCE*

Registering Authority: DERBY CITY COUNCIL

Owner:

Sales ON

Prem LH: DERBY RASTAFARIAN ASSOCIATION

Address: COLOMBO HOUSE

Main Phone:

COLOMBO STREET

Alt Phone:

DERBY

Email:

Fax:

DE23 8LW

DPS Links:

LID: 13386

Name:

Licence:

Incidents:

Date: 05/03/2019 10:46

NID: 124122

Incident No: 363

Arrests: Ejects:

Incident types: LICN

Description: INFORMATION RECEIVED THAT TWO SLOVAKIAN MALES WILL BE HOSTING A PARTY AT THE PREMISES ON 09/03/2019 BETWEEN 19:00 & 03:00 HOURS, WITHOUT A LICENCE. IT IS A SLOVAKIAN PARTY, AND HAS BEEN ADVERTISED ON FACEBOOK. THERE WILL BE ALCOHOL THERE, AND THESE PEOPLE HAVE A PERSONAL LICENCE. THE INFORMANT WAS CONCERNED FOR THE COMMUNITY AND THE IMPACT ON THE COMMUNITY WHERE HE/SHE LIVES.

Date: 23/09/2016 07:58

NID: 120145

Incident No: 148

Arrests: Ejects:

Incident types: ASSA, VIOL

Description: REPORT OF A FIGHT AT THE BOXING ACADEMY AT THE PREMISES (SAPNA DREAM SOCIAL), WHERE STAFF THERE HAD BEEN ATTACKED BY PEOPLE ATTENDING A PARTY THERE. POLICE ATTENDED-NO DISORDER THEN. POLICE TRYING TO ESTABLISH WHAT WAS GOING ON. VICTIM ATTENDED HOSPITAL FOR MEDICAL EXAMINATION/TREATMENT, AND ARRANGEMENTS MADE FOR HIM TO ATTEND PEARTREE PS LATER TO DISCUSS THE INCIDENT FURTHER WITH POLICE.

Date: 11/11/2017 16:41

NID: 113197

Incident No: 637

Arrests: Ejects:

Incident types: ASSA, LICN

Description: MALE REPORTING A FIGHT AT THE PREMISES WHERE HE WAS SET UPON BY 20-30 PEOPLE. HE ATTENDED HOSPITAL WHERE HE WAS TOLD HE HAD TWO BROKEN RIBS. IT WAS ALSO SUGGESTED THAT THE PREMISES WERE SELLING ALCOHOL WITHOUT A LICENCE. THIS HAS HAPPENED IN THE EARLY HOURS OF THIS MORNING.

Date: 01/08/2017 03:10

NID: 111290

Incident No: 68

Arrests: Ejects:

Incident types: BURG

Description: DELIVERY DRIVER REPORTED A BURGLARY AT PREMISES. WHEN HE ATTENDED PREMISES TO MAKE A DELIVERY, HE FOUND THAT THE DOORS WERE OPEN AND LOCKS ALL OVER THE FLOOR-NO ONE SEEN INSIDE. SOCO/POLICE ATTENDED. NEGATIVE RESULTS FOUND BY SOCO. ENTRY HAD BEEN FORCED AND COMPUTER EQUIPMENT STOLEN FROM WITHIN. CCTV FOOTAGE AVAILABLE FOR VIEWING. ENQUIRIES ON-GOING.

Date: 11/12/2016 01:40

Premises Incident Details

PID: 6958

Between: 23/08/2014 and 19/08/2021

NID: 106457
Incident No: 132
Arrests: Ejects:
Incident types: DIST
Description: LARGE GROUP OUTSIDE FIGHTING/ARGUING. POLICE ATTEND, HOSTILE GROUP, DISPERSED.

Date: 14/10/2015
NID: 97771
Incident No: 328
Arrests: Ejects:
Incident types: MISC
Description: COURT HAS ISSUED CLOSURE NOTICE AND THE PROPERTY HAS BEEN BOARDED UP

Date: 14/10/2015
NID: 97838
Incident No: 328
Arrests: Ejects:
Incident types: LICN
Description: CURRENT CLOSURE ON THE WHOLE OF THE PREMISE UNTIL 15/01/16. POSSIBLE APPEAL WITH REGARDS TO OPENING TH EUPSATIRS WHILST KEEPING THE DOWN STAIRS SHUT

Date: 14/10/2015 13:58
NID: 97755
Incident No: 328
Arrests: 0 Ejects: 0
Incident types: DIST
Description: ASB POLICE CLOSURE NOTICE ISSUED 151015

Date: 27/09/2015 03:00
NID: 97756
Incident No: 189
Arrests: Ejects:
Incident types: VIOL
Description: TWO MALES RECEIVE GUNSHOT WOUNDS TO THE LEGS ENQS ONGOING

Date: 27/06/2015 21:13
NID: 95522
Incident No: 850
Arrests: Ejects:
Incident types: LICN
Description: POLICE AWARE OF AN EVENT TO BE HELD THAT EVENING FROM 0000 TO 0600 IN THE BASEMENT WITH A DJ AND PAYING CUSTOMERS ON THE DOOR. POLICE SPOKE TO THE OWNER WHO STATED THAT ABOUT 150 WOULD BE EXPECTED. AND THAT THERE WOULD BE 5 SIA DOOR STAFF ON THE DOORS.

Date: 21/06/2015 07:20
NID: 95384
Incident No: 194
Arrests: Ejects:
Incident types: SXOF
Description: REPORT RECEIVED STATING THAT A FEMALE WHO HAD BEEN AT A ALL NIGHT PARTY AT THE PREMISES HAD JUST COME OUT REPORTING THAT SHE HAD BEEN RAPED INSIDE. ONGOING ENQUIRIES.

Date: 20/06/2015 22:21
NID: 95379
Incident No: 860
Arrests: Ejects:
Incident types: SUSP
Description: POLICE BECOME AWARE OF PARTY AT THE PREMISES AND REQUEST REGUALR DRIVE BYS THROUGHOUT THE NIGHT SHIFT.

Date: 06/06/2015 03:00
NID: 95145
Incident No: 100
Arrests: 2 Ejects:
Incident types: ASBE, DIST, HARC, PUBO
Description: FOLLOWING AN EVENTY AT THE PREMISES IN A COMMUNITY ROOM A REPORT IS RECEIVED THAT THERE WAS A DISTURBANCE OUTSIDE THE ADDRESS OF A LARGE GROUP FIGHTING WITH BOTTLES. POLICE ATTEND AND ONE MALE ARRESTED FOR CONTINUALLY SHOUTING RACIAL SLURS ONHE STREET. A SECOND MALE WAS ALSO ARRETED ON THE STREET FOR BEING AGGRESSIVE, SHOUTING AND SWEARING AND WANTING TO START FIGHTS WITH OTHERS. PERSONS INVOLVED ARE INTOXICATED.



Premises Incident Details

PID: 6958

Between: 23/08/2014 and 19/08/2021

Date: 31/05/2015 01:25

NID: 95041

Incident No: 63

Arrests: Ejects:

Incident types: MISC

Description: POLICE REPORT THAT THERE WERE A LARGE AMOUNT OF PEOPLE AT AN EVENT AT THE PREMISES. THEY SPOKE TO THE ORGANISER OF THE EVENT AND WERE TOLD THAT THERE WERE 2 EVENTS, A RASTAFARIAN EVENT IN BASEMENT AND A 40TH BDAY PARTY IN ANOTHER PART OF THE BUILDING. THEY WERE DUE TO FINISH AT 0230 & 0400HRS AND WERE ADVISED IF THERE ARE ANY PROBLEMS TO THE POLICE BACK. THEY HAD DOOR STAFF ON AT THE BASEMENT EVENT.

Date: 05/04/2015 06:13

NID: 94101

Incident No: 196

Arrests: Ejects:

Incident types: ASBE, ASSA, VIOL

Description: MALE LEAVING THE PREMISES IS INITIALLY ASSAULTED BY AN UNKNOWN MALE OUTSIDE WHO PUNCHES HIM TO THE FACE. THE IP IS THEN ASSAULTED BY APPROXIMATELY ANOTHER 12 MALES WHO JOIN IN INCLUDING KICKING HIM TO THE HEAD WHILST ON THE FLOOR AND USING THEIR BELTS TO ASSAULT HIM. DOOR STAFF FROM THE CLUB INTERVENE AND GET THE IP INSIDE TO AWAIT AN AMBULANCE. IP SUFFERS BROKEN RIBS ON HIS RIGHT SIDE, BROKEN RIGHT ELBOW (RIGHT ARM IN PLASTER), HEAD INJURIES, BRUISES AND LUMPS ALL OVER THE HEAD, AND A SWOLLEN BLACK RIGHT EYE. ONGOING ENQUIRIES.

Date: 01/03/2015 05:52

NID: 93418

Incident No: 159

Arrests: Ejects:

Incident types: NSMU

Description: REPORT FROM LOCAL RESIDENT OF LOUD MUSIC COMING FROM THE PREMISES WHICH STARTED AT 2300HRS AND THE MUSIC HAS TURNED UP EVEN LOUDER. POLICE ATTEND AND FOUND CARS PARKED ON STREET, HOWEVER, MUSIC HAD BEEN TURNED OFF AND APPEARED THE PARTY WAS ENDING.

Date: 15/02/2015 05:11

NID: 93152

Incident No: 160

Arrests: Ejects:

Incident types: NSMU, PTAG

Description: LOCAL RESIDENT STATES THAT THERE IS REALLY LOUD BASS MUSIC COMING FROM COLOMBO HOUSE. CALLER STATES THAT THE NOISE HAS WOKEN HER UP. LOCAL OFFICERS ATTEND AND PARK UP ON THE STREET. OFFICERS CONFIRM THE SOUND OF VOICES AND LOUD BASS MUSIC COMING FROM COLOMBO HOUSE.

Date: 30/11/2014 04:15

NID: 91705

Incident No: 163

Arrests: Ejects:

Incident types: DRIV

Description: Male states that he is acting as security at an event at Colombo House. He states that a male has driven into his car. He states that the male driver was drunk.

Officers attend but the male had driven off. Area search proved negative.

Officers note that there was a large gathering at the premises and a party was ongoing.

Date: 28/11/2014 19:03

NID: 91702

Incident No: 671

Arrests: Ejects:

Incident types: DIST

Description: Call from local resident stating that there is a large fight. Further call stating that this is a wedding party and that weapons have been seen.

Officers attend and a large group disperse. One female was seen with an injury to her nose.

Officers note a large amount of food and spirit bottles at the premises.

One female was arrested for being drunk and disorderly.

Date: 23/11/2014 00:13

NID: 91545

Incident No: 12

Arrests: Ejects:

Incident types: DIST

Description: Male calls the police stating that there are some persons trying to fight him.



Premises Incident Details

PID: 6958

Between: 23/08/2014 and 19/08/2021

Officers attend and state that there had been a party at Colombo House but that the person causing the issues had left.

Date: 09/11/2014 04:28

NID: 91247

Incident No: 165

Arrests: Ejects:

Incident types: ASSA, DIST

Description: Report of a male who has been assaulted at the premises. Police attend and take details from the victim. Victim states whilst attending a function at Colombo House a fight breaks out and he is assaulted by being hit over the head with a bottle. Offenders run out into a vehicle and victim follows them out. Victim takes a photo of the vehicle using his phone. Offenders get out of the vehicle and assaults the victim again and takes his phone. Victim is taken to the hospital by police.

Date: 11/10/2014 01:10

NID: 90730

Incident No: 47

Arrests: Ejects:

Incident types: THFT

Description: Incident related to Colombo House where a male has left the premises in a drunken state and has driven a vehicle which has mounted the pavement and has struck a wall and another vehicle causing extensive damage.

Officers attend and take details for the crime report. One male arrested for aggravated vehicle taking.
CR/42920/14.

Date: 28/09/2014 05:43

NID: 90552

Incident No: 196

Arrests: Ejects:

Incident types: ASSA

Description: Allegation of a serious assault - I/P was admitted to Hospital but was unwilling to give details of the incident.
Investigation ongoing.

Date: 24/08/2014 05:59

NID: 89579

Incident No: 155

Arrests: Ejects:

Incident types: CRDA, DIST

Description: Fighting was reported outside club.

Whilst inside venue dancing the DJ announced that a car had been damaged - I/P went outside and extensive damage had been caused to the body panels and windows of his vehicle, a male was stood nearby covered in blood.

Eng's ongoing

