

Elevation EE
GNER Line B1 61624

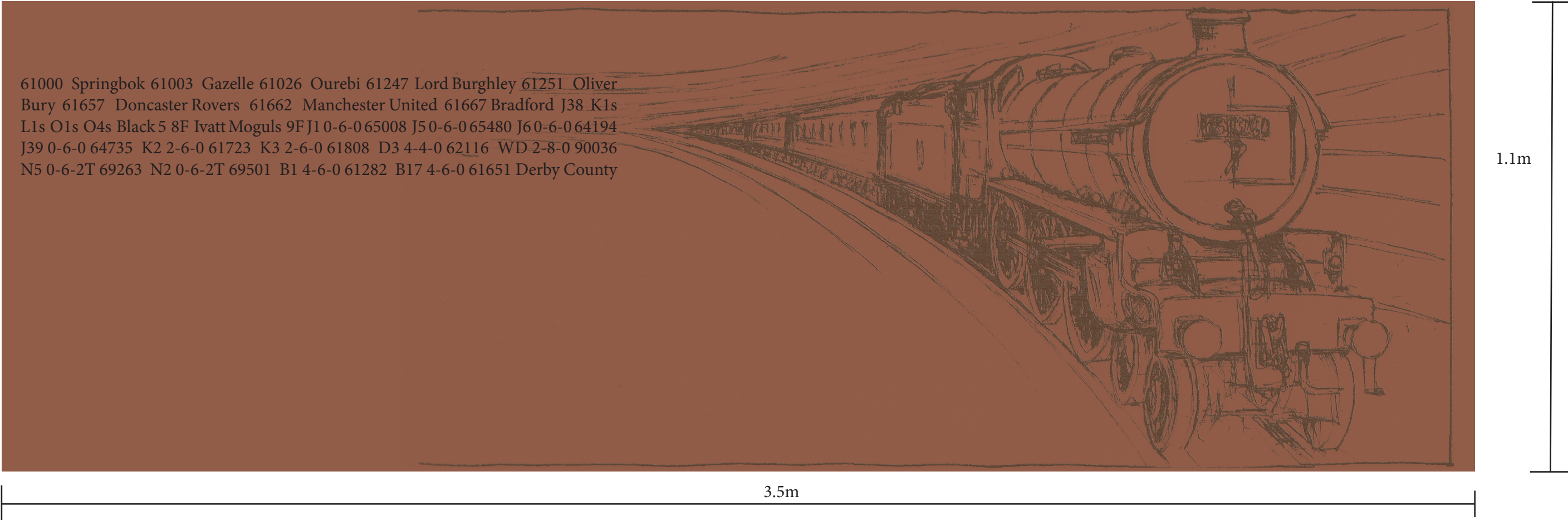

Suggest approximate scale 1m x 3m Section to include 6mm weathering steel etched design Elevation EE “Train” Text 250 works max at 1.5m x 500mm. Final design to be worked into agreed panel sizes.

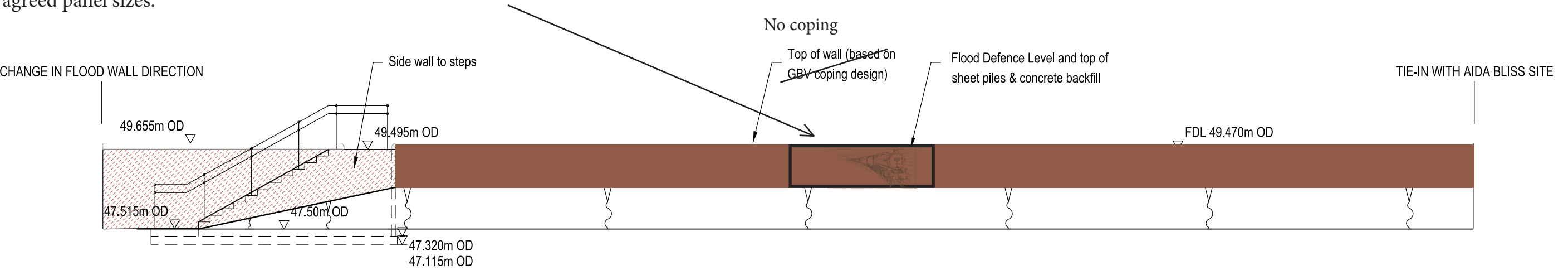

ELEVATION EE - FROM WEST (HANDYSIDE BRIDGE) SIDE
SCALE 1:100

Elevation AA 1.8m Local Gladiators.



Weathering steel wrapped flood defence for the Aida Bliss Car Park, 6mm thick panels sizes and section sizes to be confirmed by fabricator.
Design area extent approximately 3.5m x 1.8m at the entrance to the footpath (Elevation AA landscape drawings).
5 x Laser etched artwork illustrations as shown 3.m x1m approx as shown. Final illustrations to be confirmed.

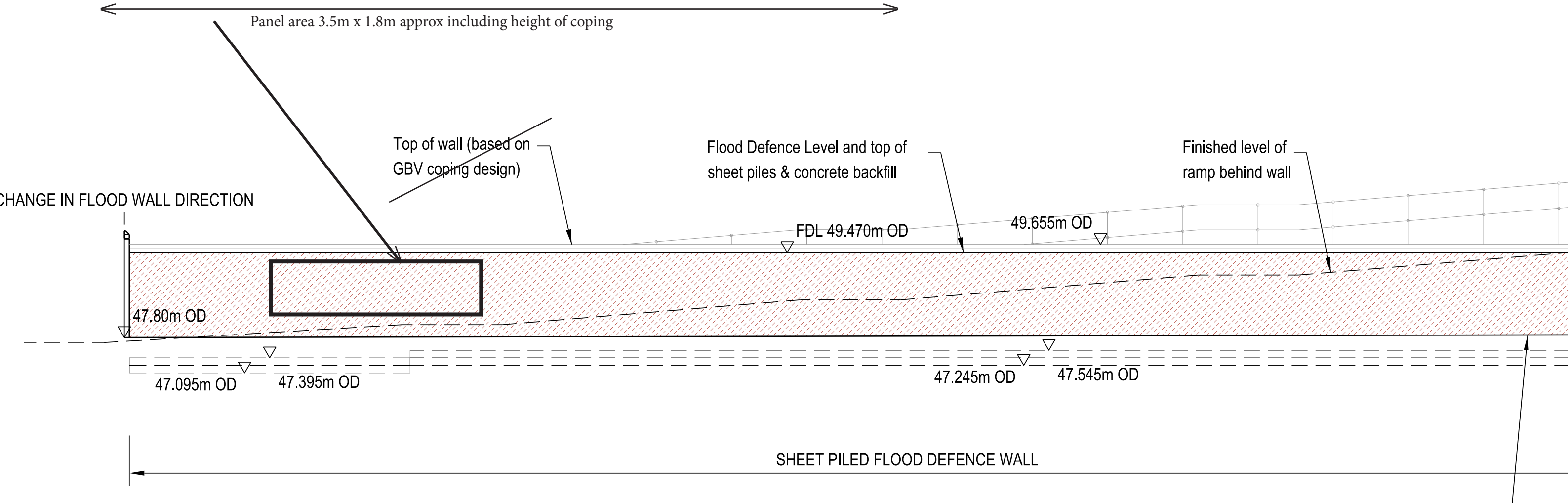

EL BB 1.9m Local Gladiators 2.

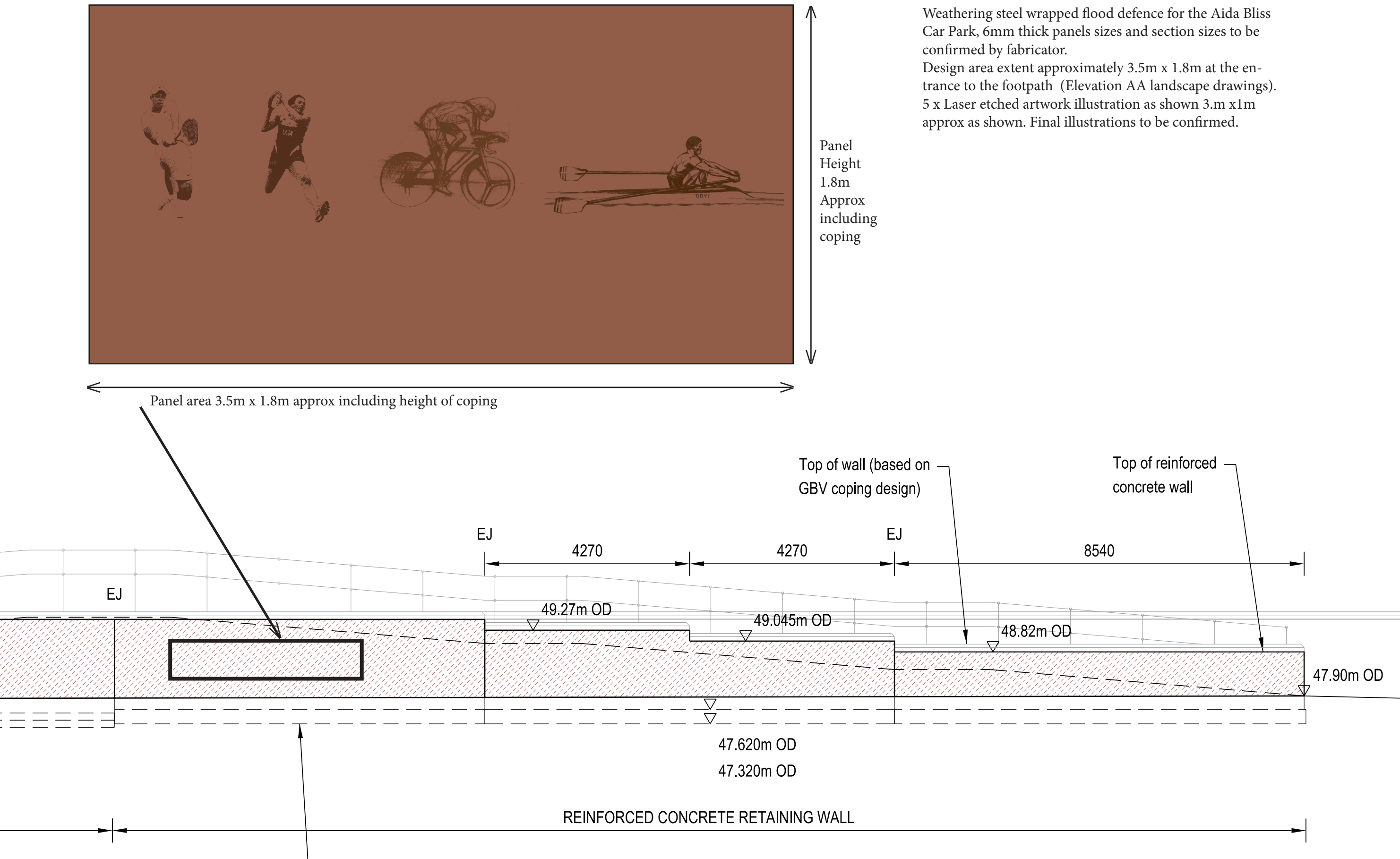

EL BB 2.1m New Railway



Panel area 3.5m x 1.8m approx including height of coping

Weathering steel wrapped flood defence for the Aida Bliss Car Park, 6mm thick panels sizes and section sizes to be confirmed by fabricator.
Design area extent approximately 3.5m x 1.8m at the entrance to the footpath (Elevation BB landscape drawings).
Laser etched artwork as shown 3m x 1m to include text and illustrations as shown.
Hand rail to be incorporated into Weathering steel wrap design.

Panel Height 1.8m Approx

Position of artwork on Weathering steel wall

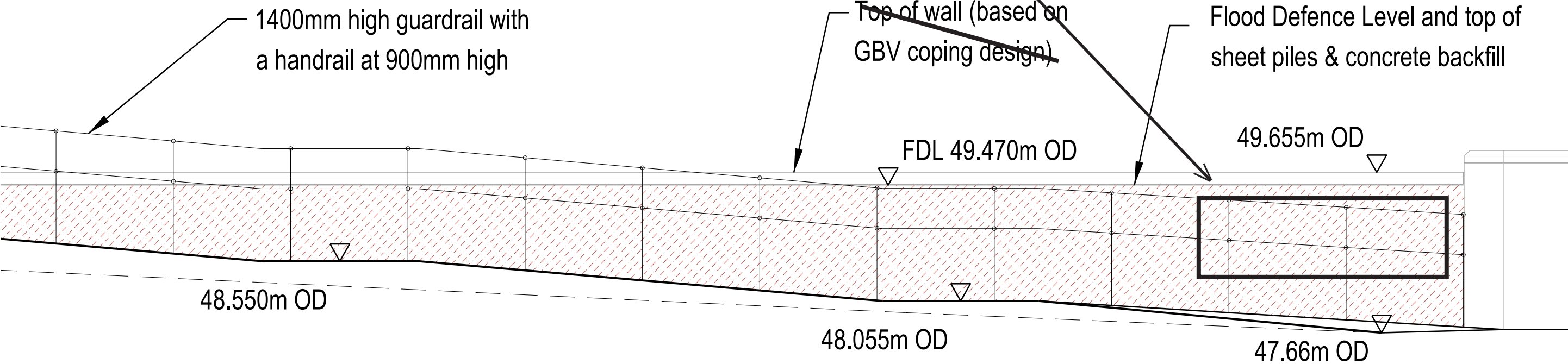

A Mrs Amy Steel aged 70, of 146 Mansfield Road, had lived in the house all her life. It was the third time she had experienced flooding but could not remember it being so bad before. “During the night the force of the water brought my piano in the front room crashing to the floor. And a bucket of coal that I had left in the yard at the back was carried right through the house. All my furniture and carpets are just about ruined.”

Weathering steel wrapped flood defence for the Aida Bliss Car Park, 6mm thick panels sizes and section sizes to be confirmed by fabricator.
Design area extent approximately 3.5m x 1.8m at the entrance to the footpath (Elevation DD landscape drawings).
Laser etched artwork as shown 3m x1m to include text and illustrations as shown.
Hand rail to be incorporated into Weathering steel wrap design.

Panel Height 1.8m Approx

Panel area 3.5m x 1.8m approx

MATCHLINE

