

Item

Report of the Strategic Director of Neighbourhoods To Conservation Area Advisory Committee 11/08/2011

Allestree Conservation Area

Application No. DER/06/11/00719 - Red Cow PH, 2 St. Edmunds Close, Allestree,
& Location: Derby, DE22 2DZ
Proposal: Various external works including erection of pergola, installation of fire escape, ventilation equipment and associated screening
Listed Building: GD2

Allestree Conservation Area

Application No. DER/06/11/00720 - Red Cow PH, 2 St. Edmunds Close, Allestree,
& Location: Derby, DE22 2DZ
Proposal: Various internal and external alterations to public house including refurbishment of existing customer floorspace, installation of bi-fold door to rear extension, new kitchen extract equipment and fire escape from first floor
Listed Building: GD2

Friar Gate Conservation Area

Application No. DER/02/11/00175 - 76 Friar Gate, Derby (Greyhound PH)
& Location:
Proposal: Alterations to staircases, reposition and replace escape door, erection of awning, and installation of window to front elevation (amendment to previously approved planning application DER/12/09/01421)
Listed Building: GD2

Friar Gate Conservation Area

Application No. DER/02/11/00176 - 76 Friar Gate, Derby (Greyhound PH)
& Location:
Proposal: Alterations to staircases, reposition and replace escape door, renew brickwork adjacent to door
Listed Building: GD2

Friar Gate Conservation Area

Application No. DER/02/11/00212 - Land at 1 and 13 St. James Court, Friar Gate,
& Location: Derby
Proposal: Formation of 9 car parking spaces
Listed Building:

Highfield Cottages Conservation Area

Application No. DER/07/11/00779 - 16 Highfield Cottages, Highfield Lane,
& Location: Chaddesden, Derby, DE21 6PR
Proposal: Installation of windows to front elevation
Listed Building: Local

Highfield Cottages Conservation Area

Application No. DER/07/11/00839 - 15 Highfield Cottages, Highfield Lane,
& Location: Chaddesden, Derby, DE21 6PR
Proposal: Installation of windows to front elevation
Listed Building: Local

Others - not in Conservation Areas Conservation Area

Application No. DER/06/11/00739 - 1 St. Peters Street, Derby, DE1 2AE (HSBC)
& Location:
Proposal: Installation of ATM and pay-in machine
Listed Building: GD2

Others - not in Conservation Areas Conservation Area

Application No. DER/06/11/00740 - 1 St. Peters Street, Derby, DE1 2AE (HSBC)
& Location:
Proposal: Display of various internally illuminated and non illuminated signage
Listed Building: GD2

Others - not in Conservation Areas Conservation Area

Application No. DER/06/11/00741 - 1 St. Peters Street, Derby, DE1 2AE (HSBC)
& Location:
Proposal: Installation of ATM, pay-in machine, internal alterations and display of various illuminated and non illuminated signage
Listed Building: GD2

Others - not in Conservation Areas Conservation Area

Application No. DER/07/11/00822 - 45-47 St. Peters Street, Derby, DE1 2AB
& Location:
Proposal: Internal and external alterations in connection with change of use from retail (Use Class A1) to mixed use (Use Class A1/Use Class A3)
Listed Building: GD2

Spondon Conservation Area

Application No. DER/07/11/00812 - Land at west side of 36 Sitwell Street, Spondon,
& Location: Derby, DE21 7FE
Proposal: Erection of 2 detached dwelling houses, detached garage, formation of vehicular access and landscaping
Listed Building: GD1

Strutt's Park Conservation Area

Application No. DER/06/11/00662 - 114 Belper Road, Derby, DE1 3EQ
& Location:

Proposal: Demolition of dwelling and erection of detached dwelling house and double garage

Listed Building:

Strutt's Park Conservation Area

Application No. DER/07/11/00865 - 114 Belper Road, Derby, DE1 3EQ
& Location:

Proposal: Demolition of dwelling house

Listed Building:

DER/06/11/00719 & 00720 - Red Cow PH, 2 St. Edmunds Close, Allestree, Derby, DE22 2DZ.

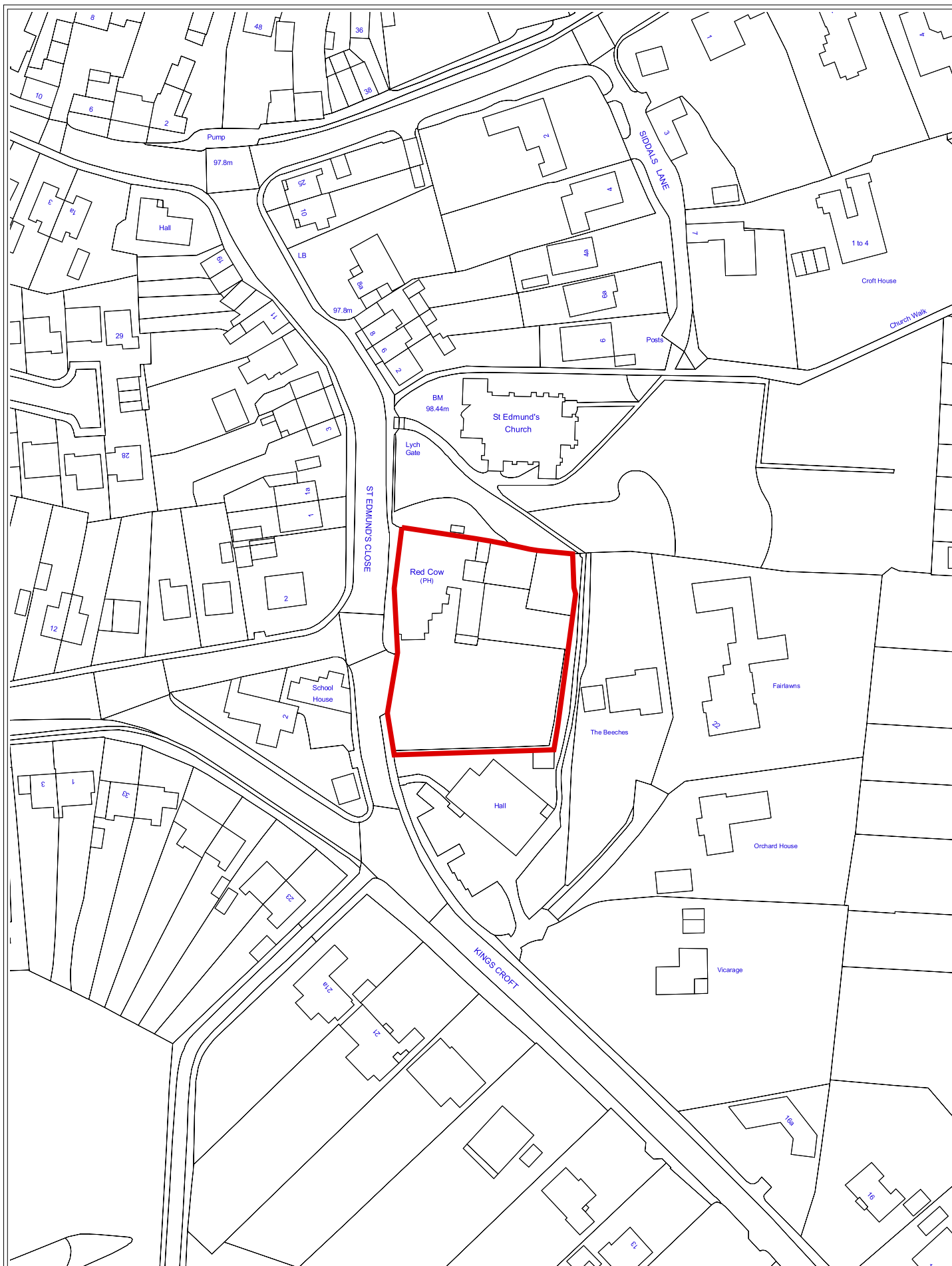

DER/02/11/00175 & 00176 - 76 Friar Gate, Derby (Greyhound PH).

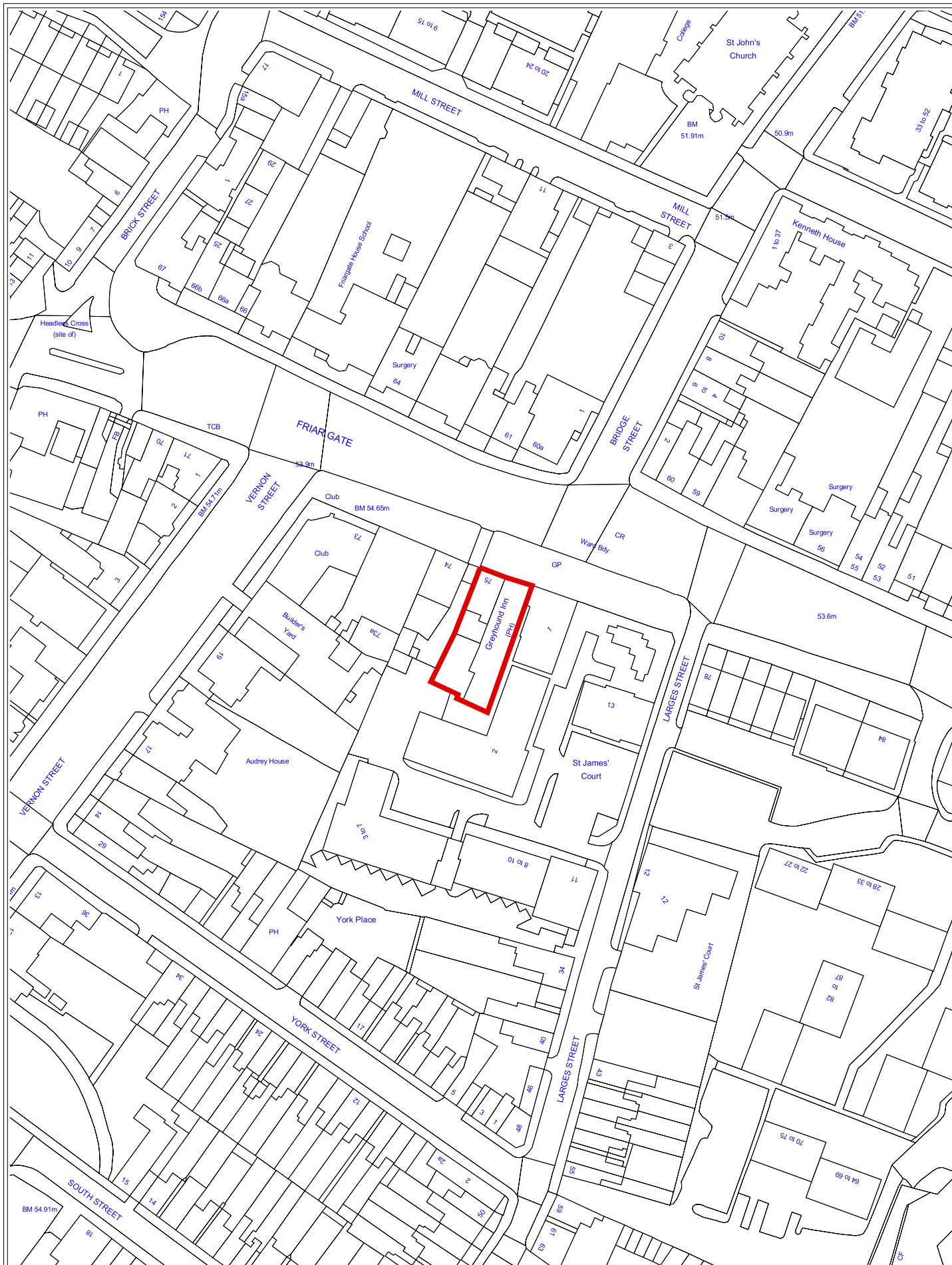

DER/02/11/00212 - Land at 1 and 13 St. James Court, Friar Gate, Derby.

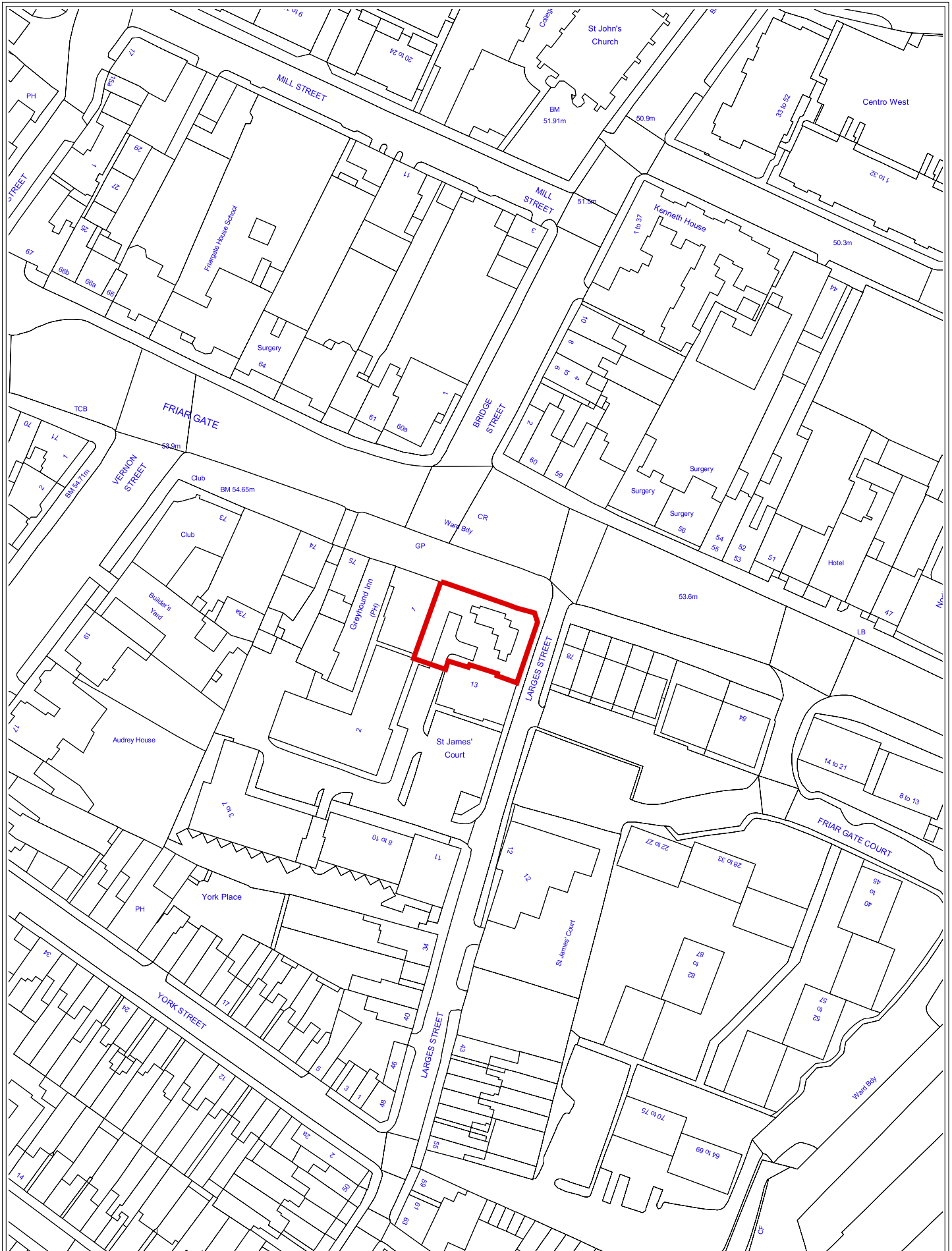

DER/07/11/00779 - 16 Highfield Cottages, Highfield Lane,
Chaddesden, Derby, DE216PR.

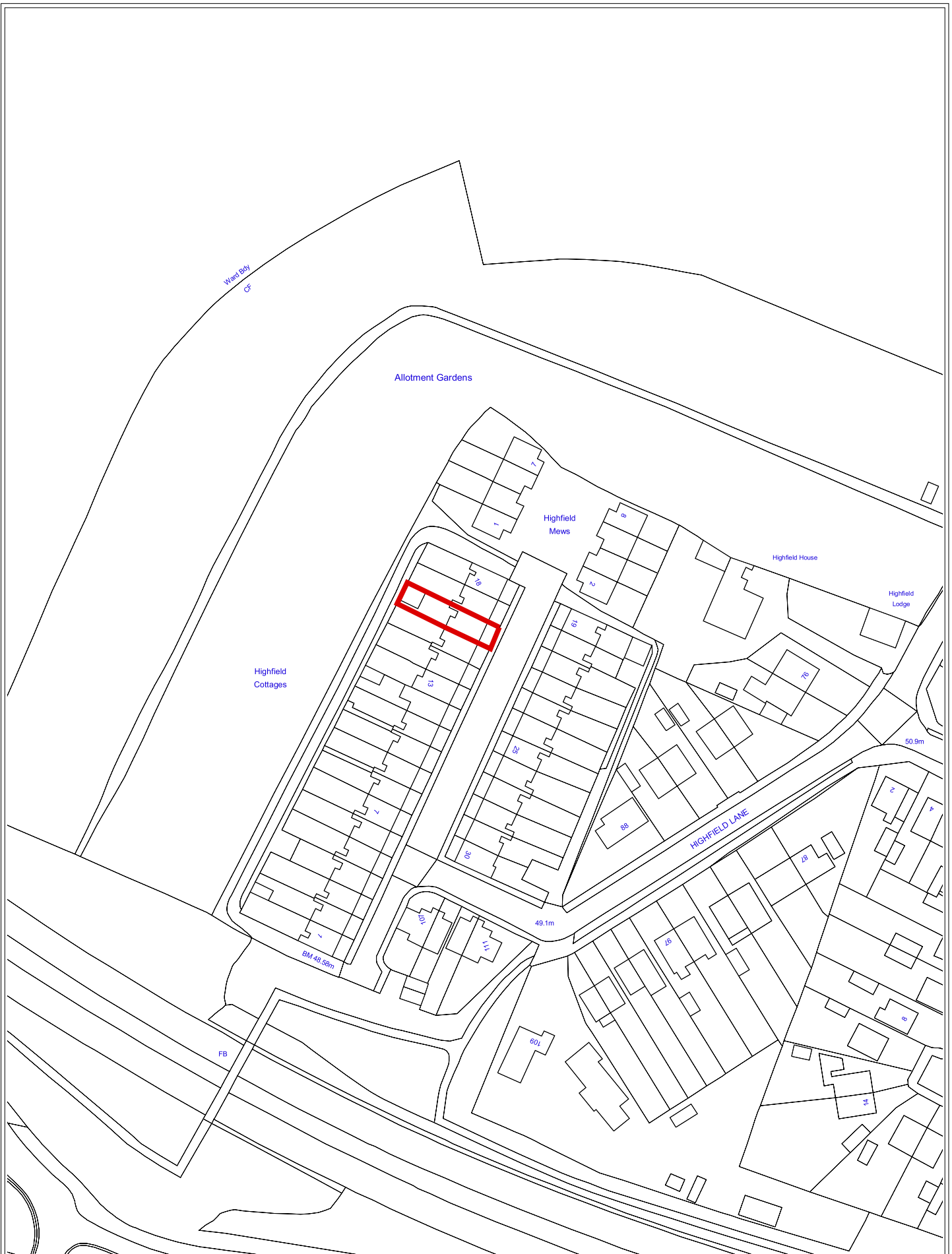

DER/07/11/00839 - 15 Highfield Cottages, Highfield Lane,
Chaddesden, Derby, DE21 6PR.

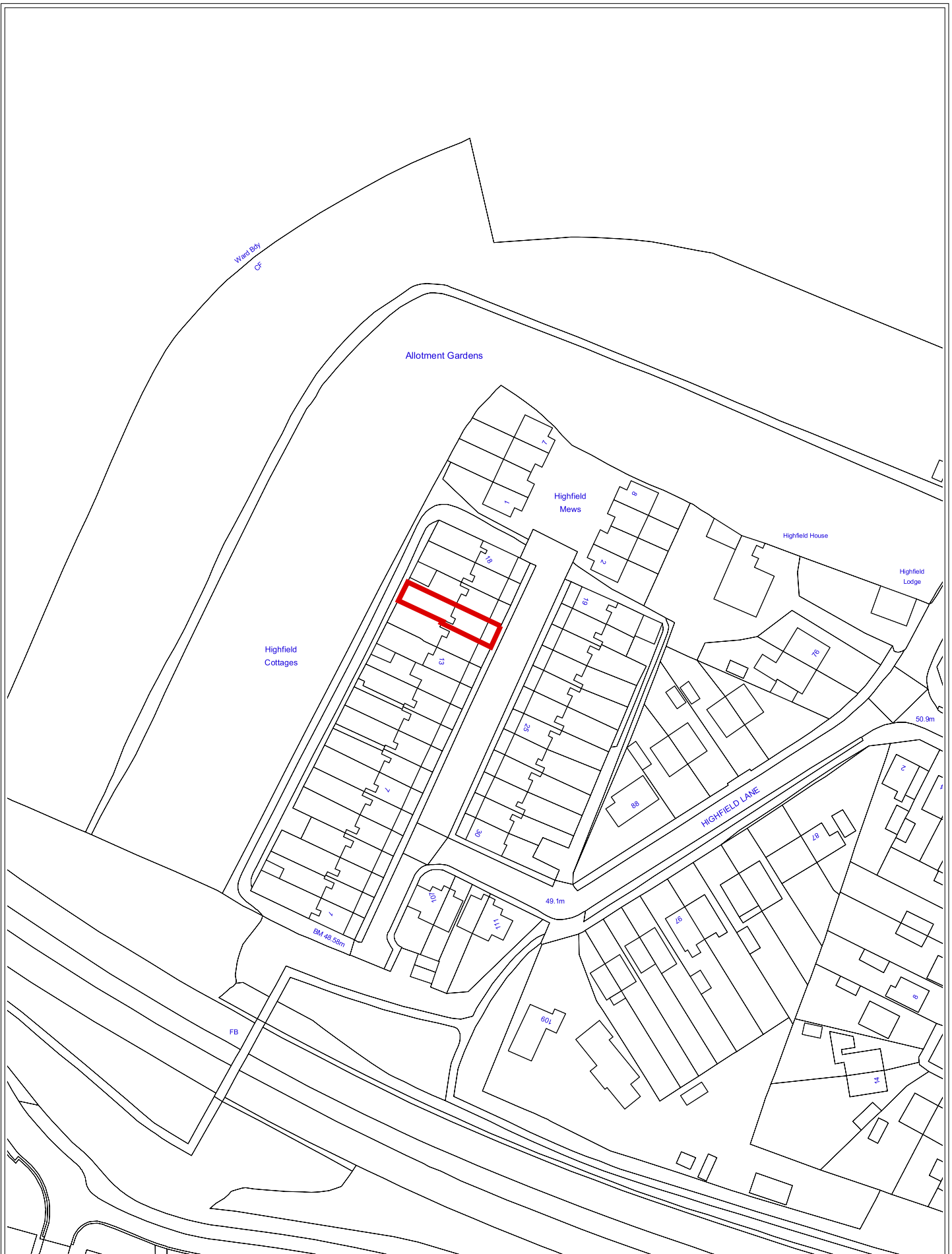

DER/06/11/00739, 00740 & 00741 - 1 St. Peters Street, Derby,
DE1 2AE (HSBC).

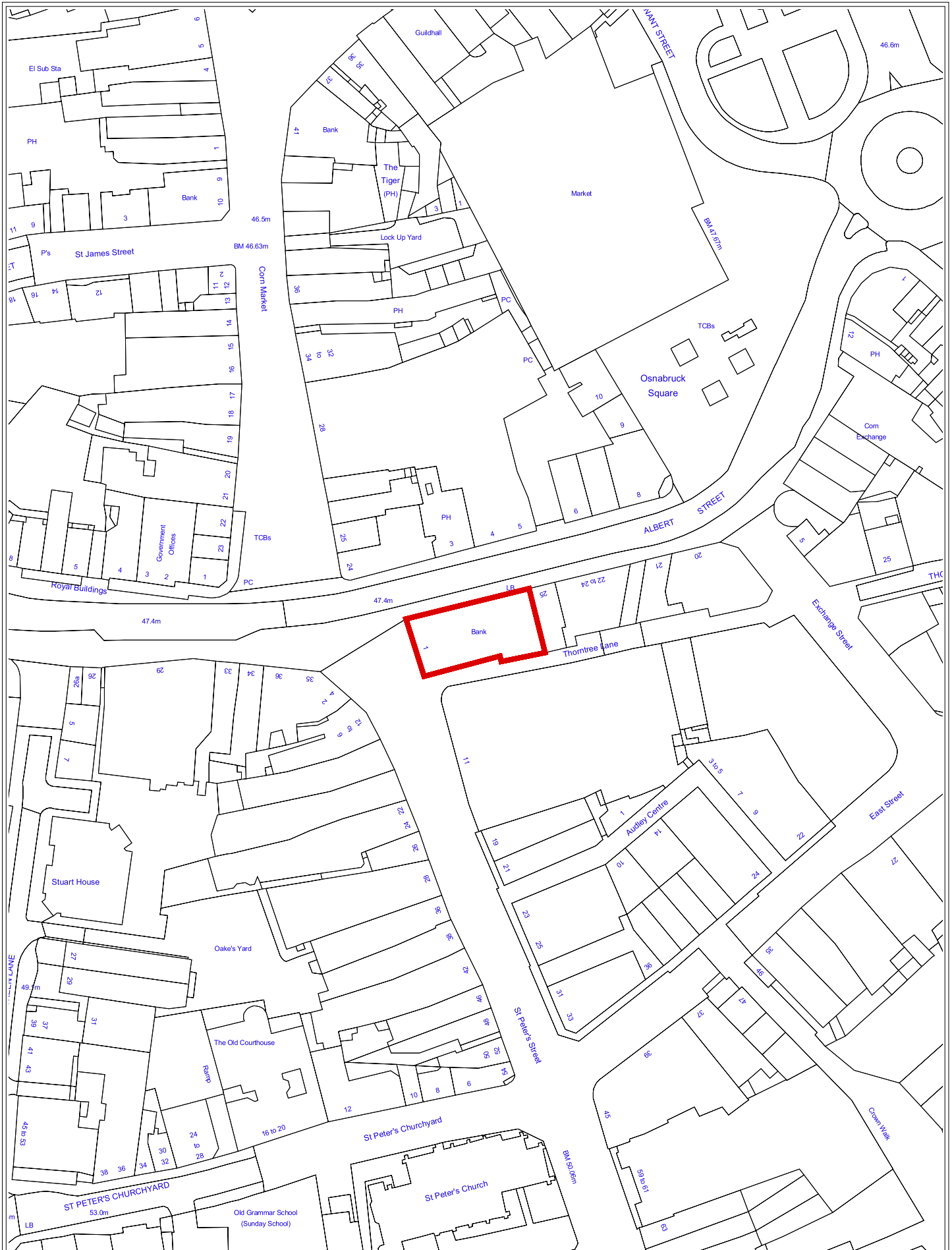

DER/07/11/00822 - 45-47 St. Peters Street, Derby, DE1 2AB.



DER/07/11/00812 - Land at west side of 36 Sitwell Street, Spondon,
Derby, DE21 7FE.

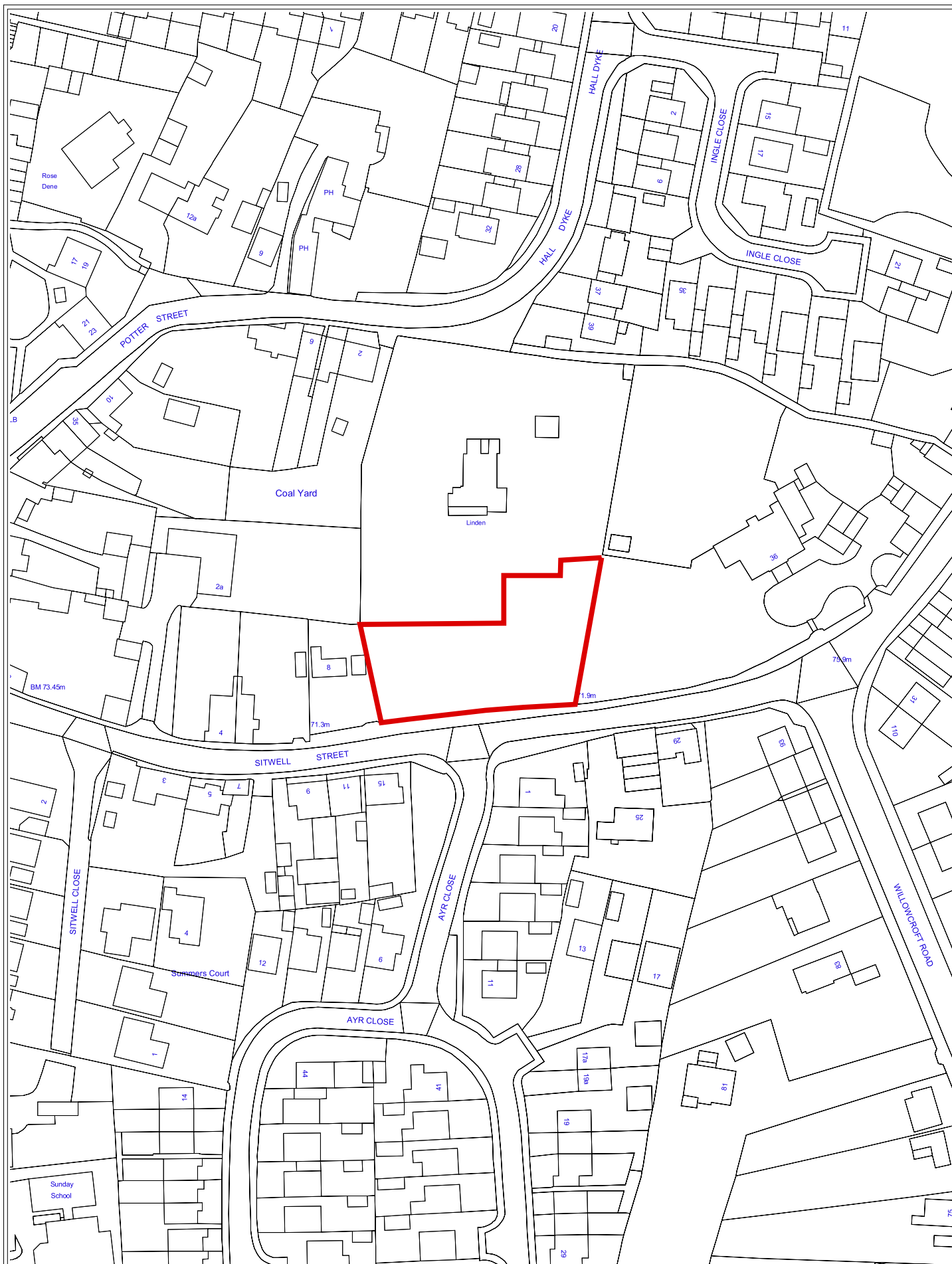

DER/06/11/00662 & 07/11/00865 - 114 Belper Road, Derby,
DE1 3EQ.

