

# DER/02/08/00290 - Former Police Station and Magistrates Court, Full Street, Derby.

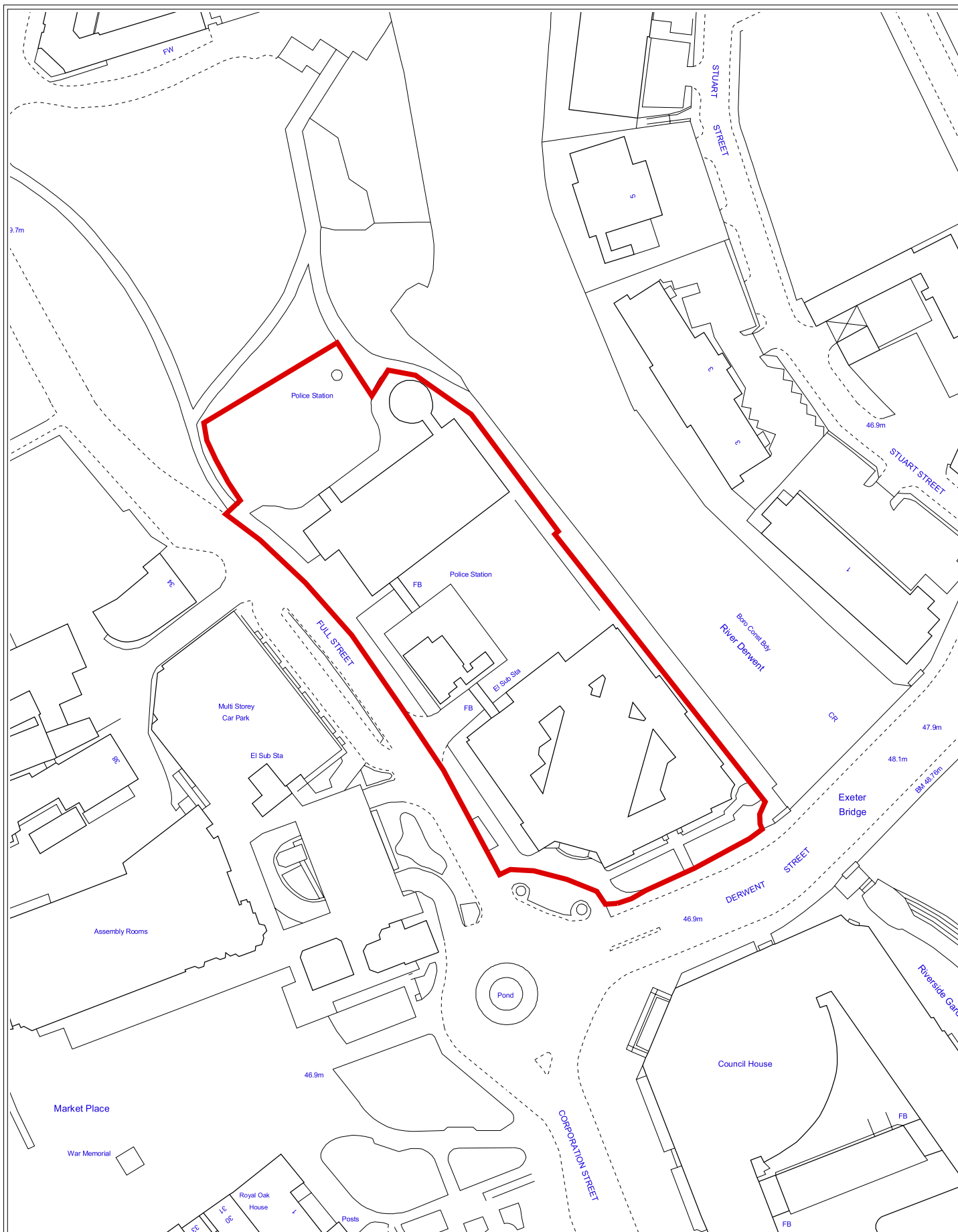

Based upon Ordnance Survey mapping with the permission of the Controller of Her Majesty's Stationery Office. Crown Copyright. Unauthorised reproduction infringes Crown Copyright and may lead to civil proceedings. Derby City Council Licence No. 100024913 (2008)

# DER/03/08/00480 - 28-31 Corn Market, Derby.

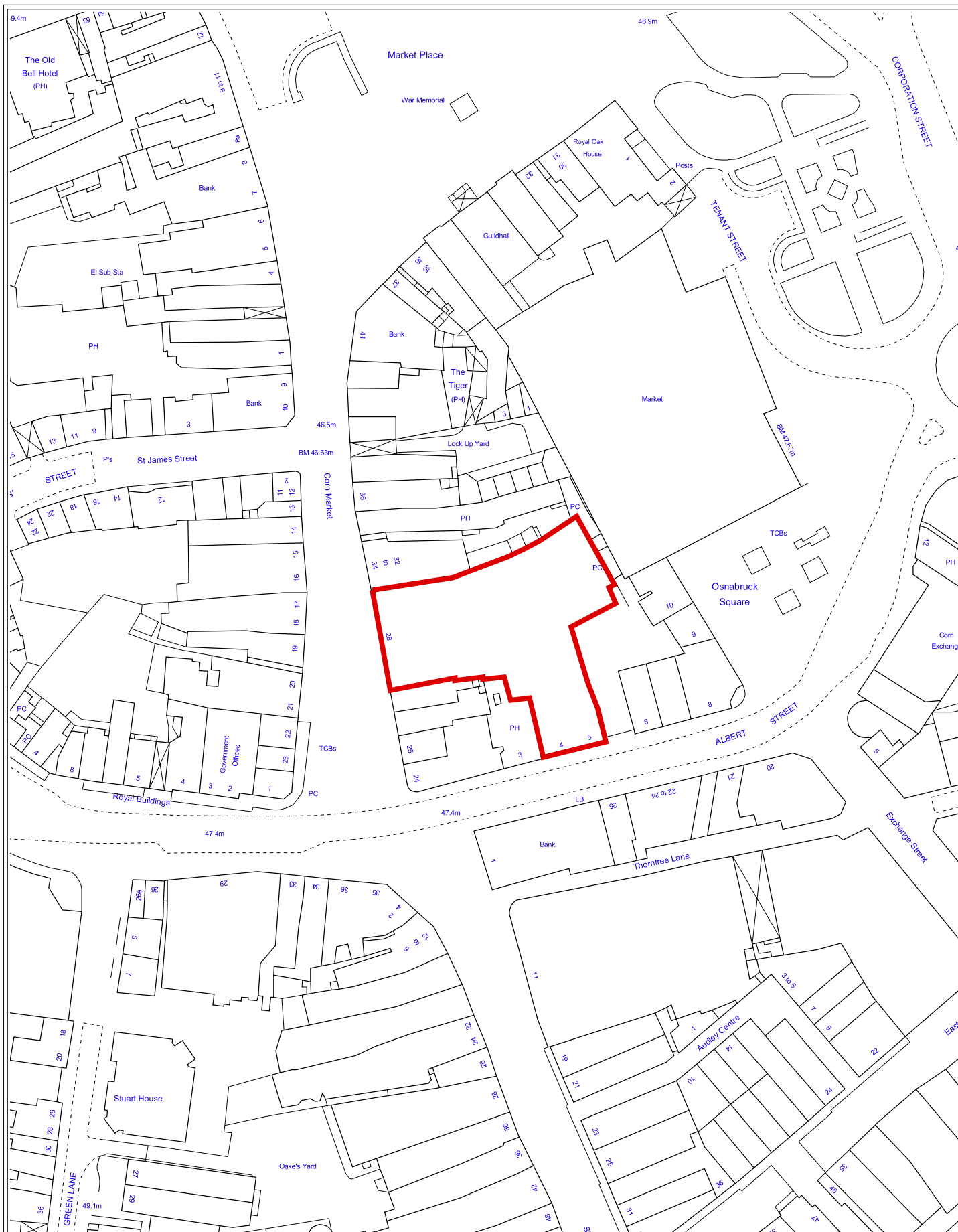

Based upon Ordnance Survey mapping with the permission of the Controller of Her Majesty's Stationery Office. Crown Copyright. Unauthorised reproduction infringes Crown Copyright and may lead to civil proceedings. Derby City Council Licence No. 100024913 (2008)

# DER/03/08/00416 - 4 Lavender Row, Darley Abbey, Derby.

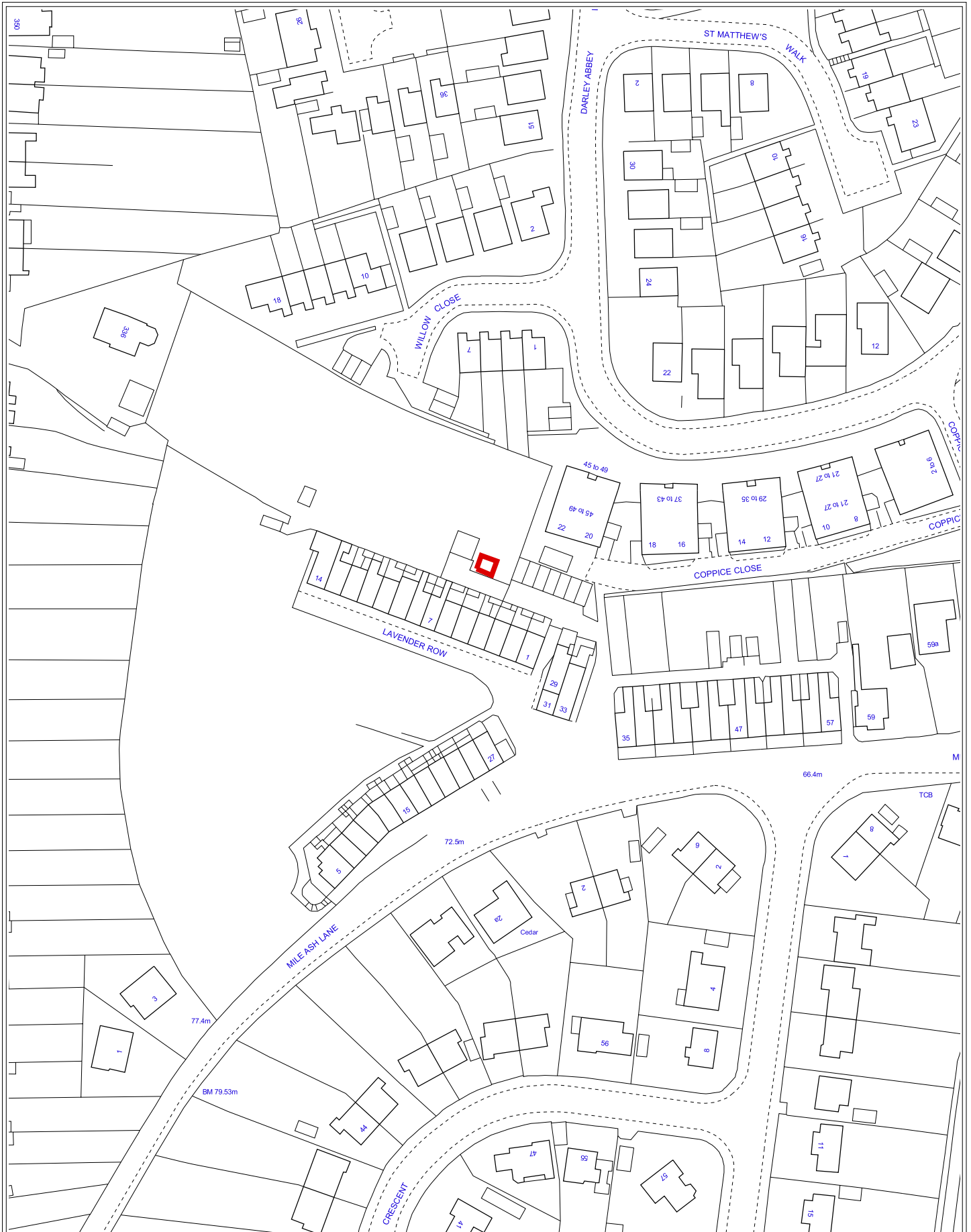

Based upon Ordnance Survey mapping with the permission of the Controller of Her Majesty's Stationery Office. Crown Copyright. Unauthorised reproduction infringes Crown Copyright and may lead to civil proceedings. Derby City Council Licence No. 100024913 (2008)

# DER/03/08/00403 - Land rear of 1-3 Lavender Row and 29-33 Mileash Lane, Darley Abbey, Derby.

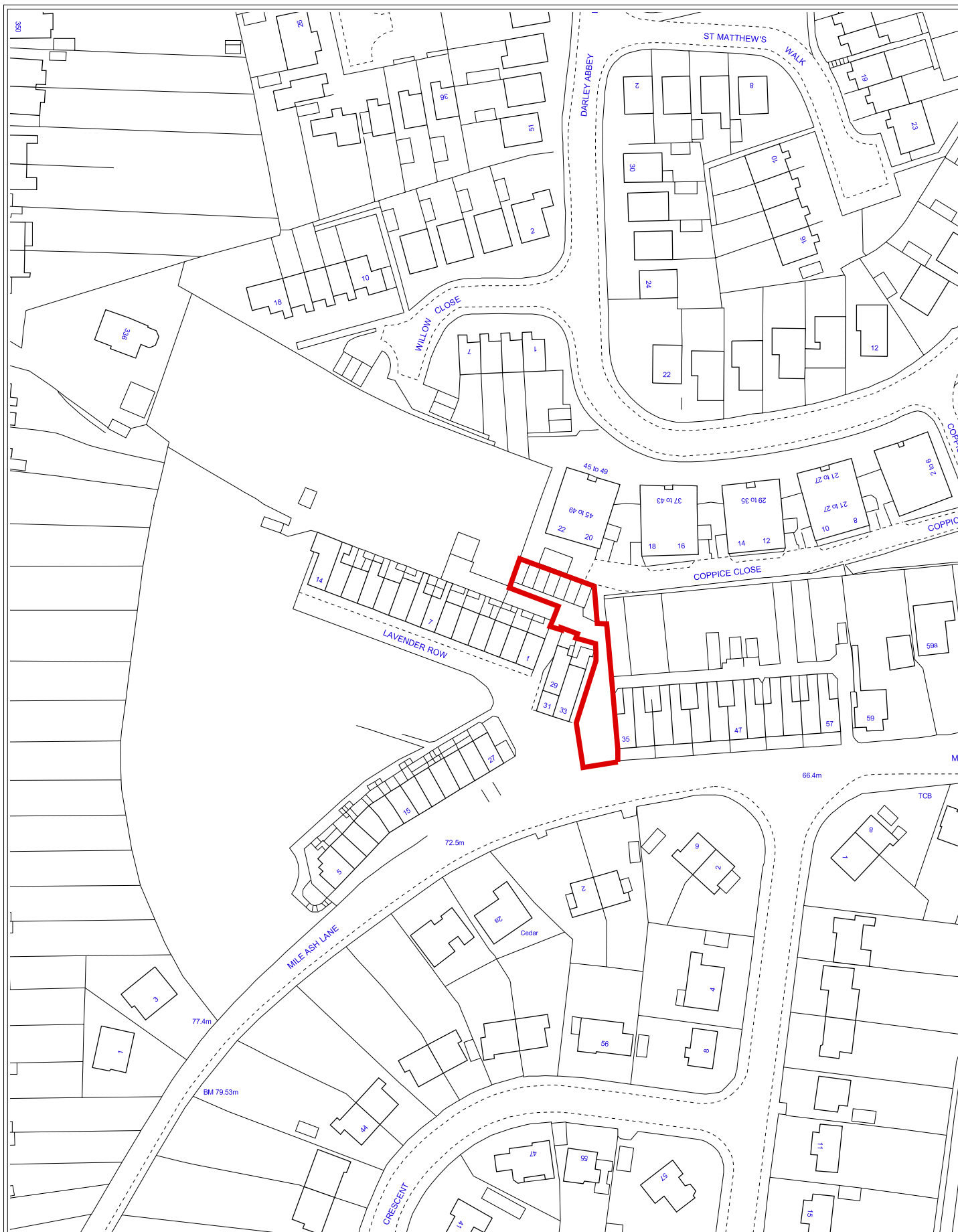

Based upon Ordnance Survey mapping with the permission of the Controller of Her Majesty's Stationery Office. Crown Copyright. Unauthorised reproduction infringes Crown Copyright and may lead to civil proceedings. Derby City Council Licence No. 100024913 (2008)

# DER/03/08/00386 - Coach House rear of 28 Ashbourne Road, Derby.

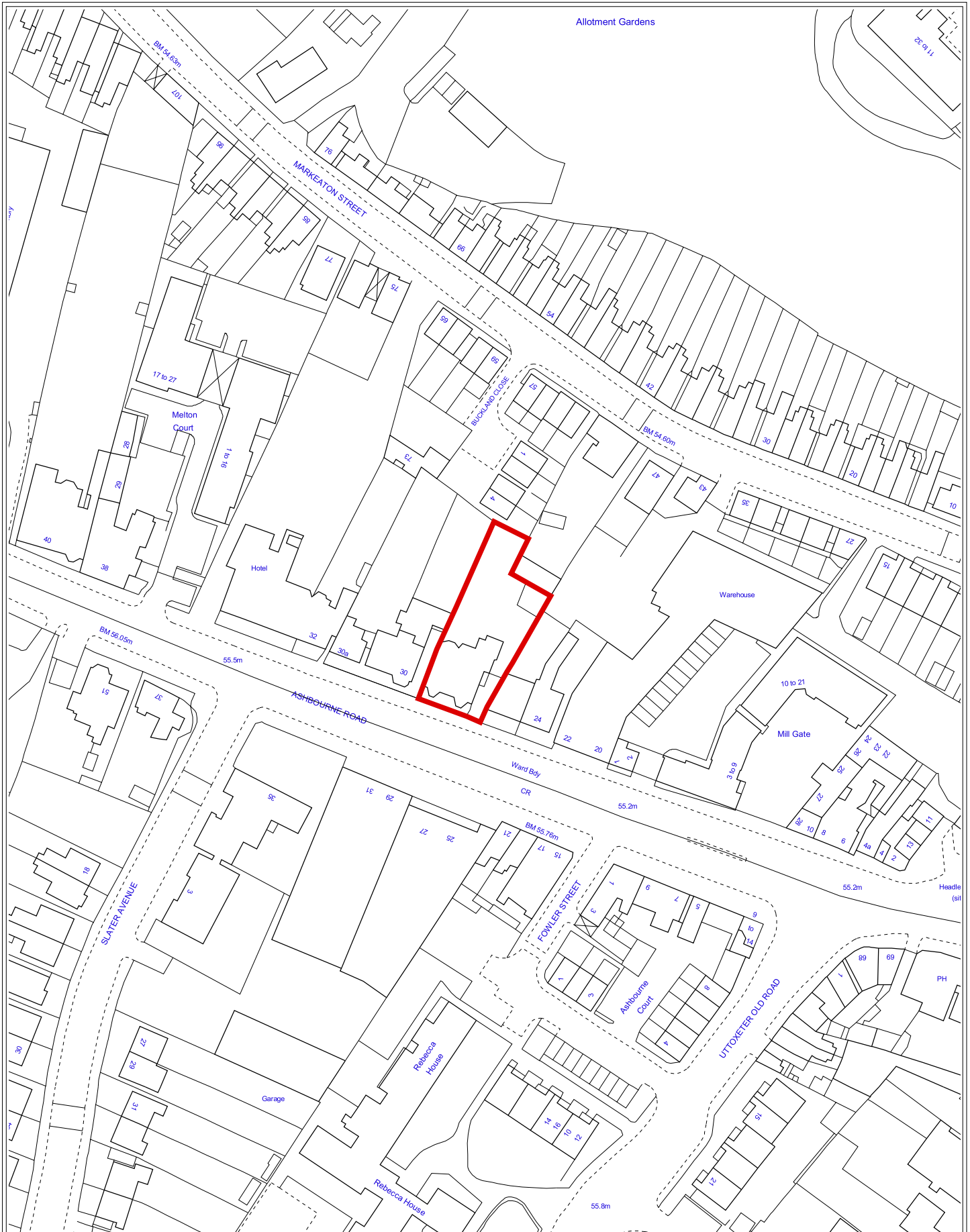

Based upon Ordnance Survey mapping with the permission of the Controller of Her Majesty's Stationery Office. Crown Copyright. Unauthorised reproduction infringes Crown Copyright and may lead to civil proceedings. Derby City Council Licence No. 100024913 (2008)



# DER/02/08/00285 - 8 The Green, Mickleover, Derby.

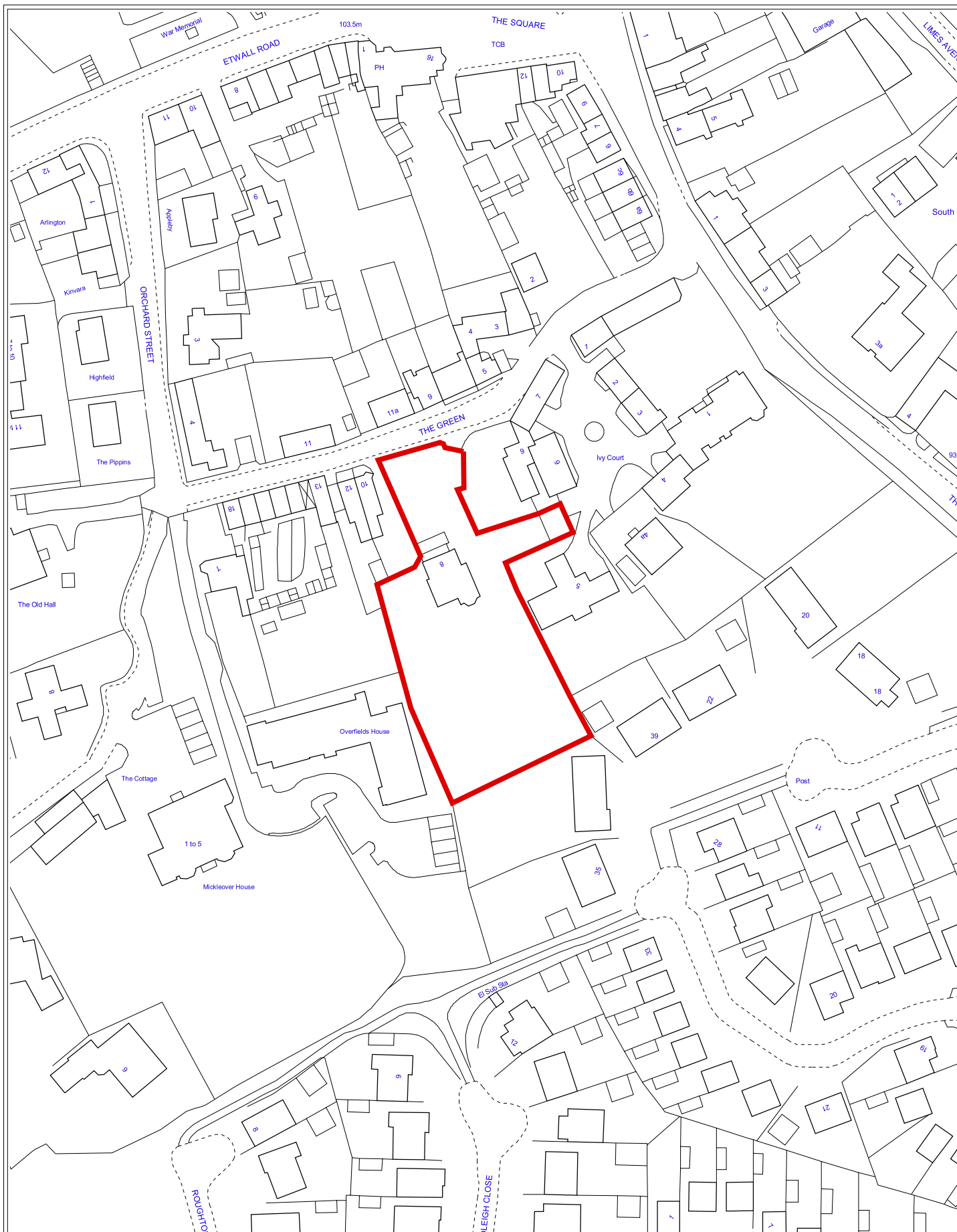

Based upon Ordnance Survey mapping with the permission of the Controller of Her Majesty's Stationery Office. Crown Copyright. Unauthorised reproduction infringes Crown Copyright and may lead to civil proceedings. Derby City Council Licence No. 100024913 (2008)

# DER/03/08/00427 - 118 City Road, Derby.

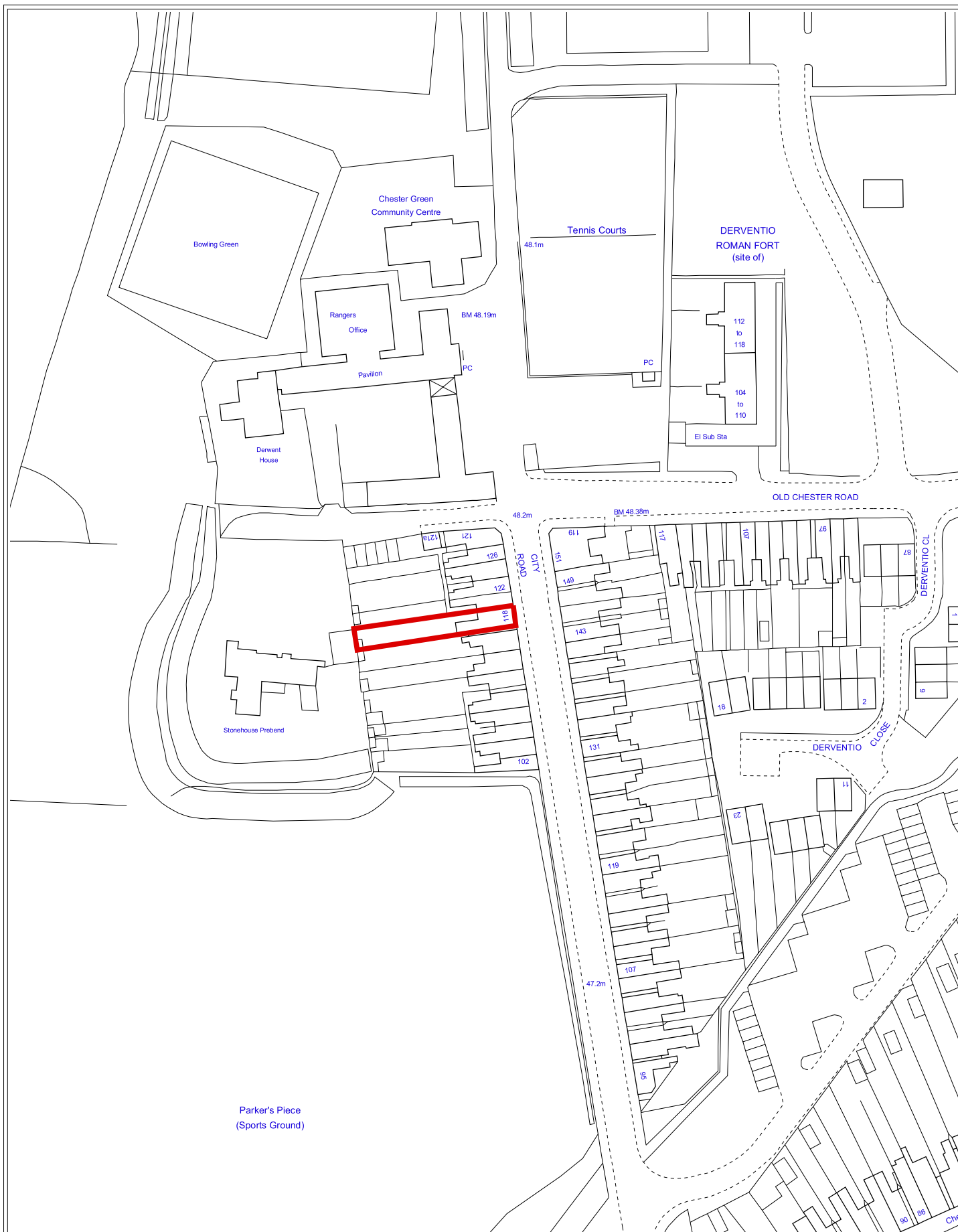

Based upon Ordnance Survey mapping with the permission of the Controller of Her Majesty's Stationery Office. Crown Copyright. Unauthorised reproduction infringes Crown Copyright and may lead to civil proceedings. Derby City Council Licence No. 100024913 (2008)

# DER/03/08/00467 - 33 Kedleston Road, Derby.

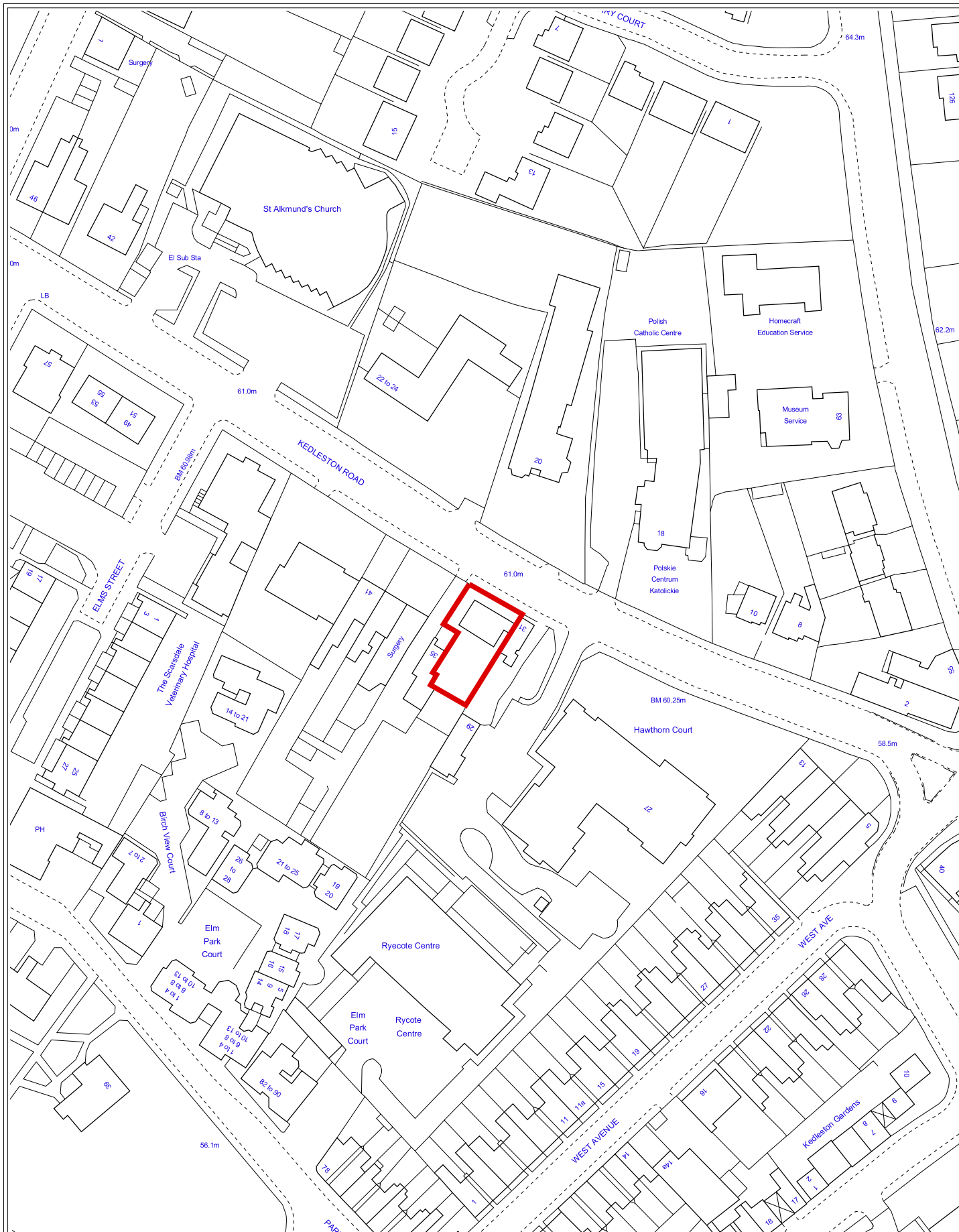

Based upon Ordnance Survey mapping with the permission of the Controller of Her Majesty's Stationery Office. Crown Copyright. Unauthorised reproduction infringes Crown Copyright and may lead to civil proceedings. Derby City Council Licence No. 100024913 (2008)