



Derbyshire and Derby Minerals Local Plan 2022 - 2038

Pre-submission draft minerals local plan

Policies Map – January 2023

POLICY MAP INDEX

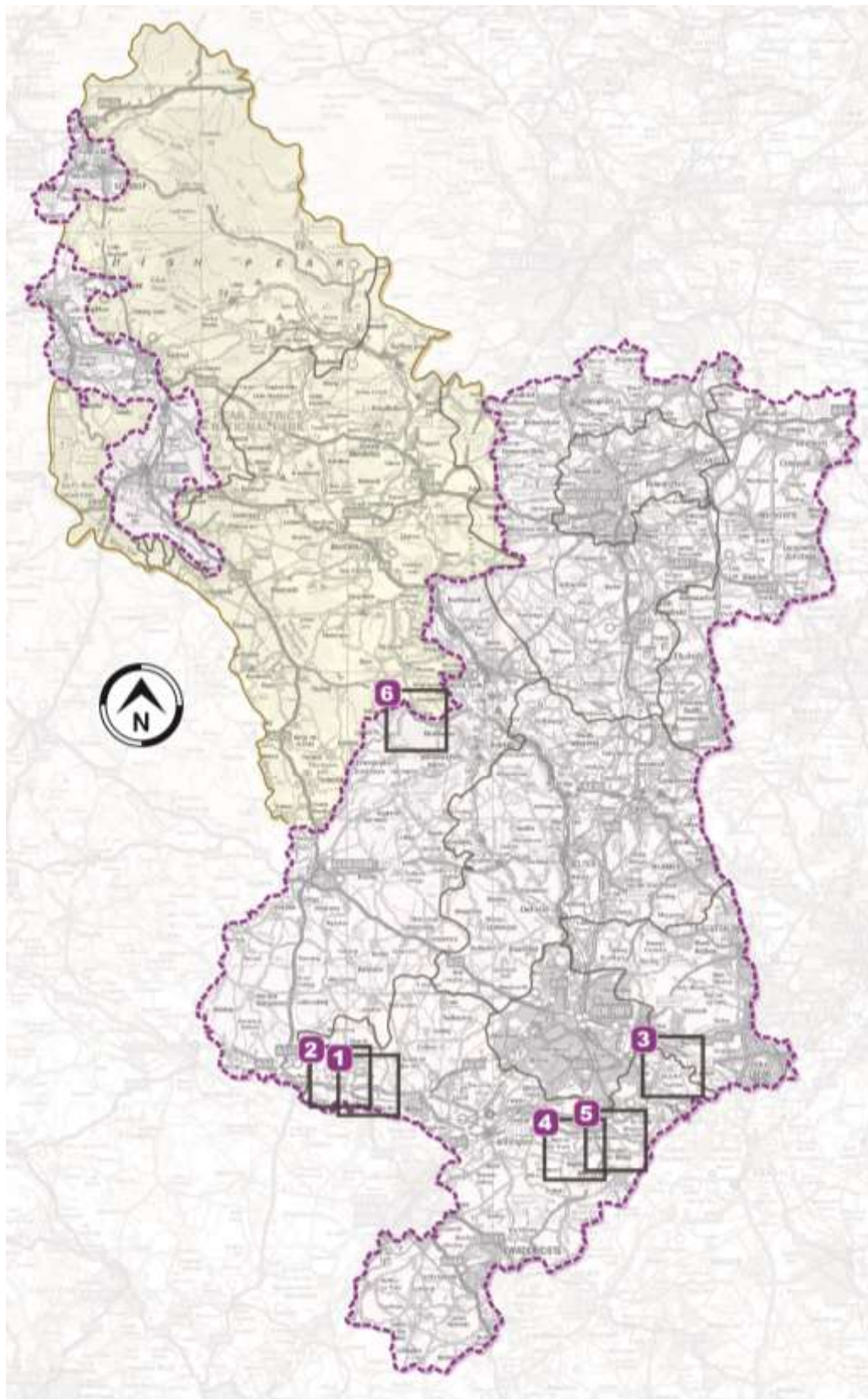

Policies contained in the Plan apply to the whole of the Plan area except for Policy SP5 (Insets 1-5), Policy SP11 (inset 6), and Policy SP17 (Inset 7-11).

- 1** Inset to Policies Map
- Part of Derbyshire outside the plan area
- Minerals Local Plan Area

Inset 1: Foston

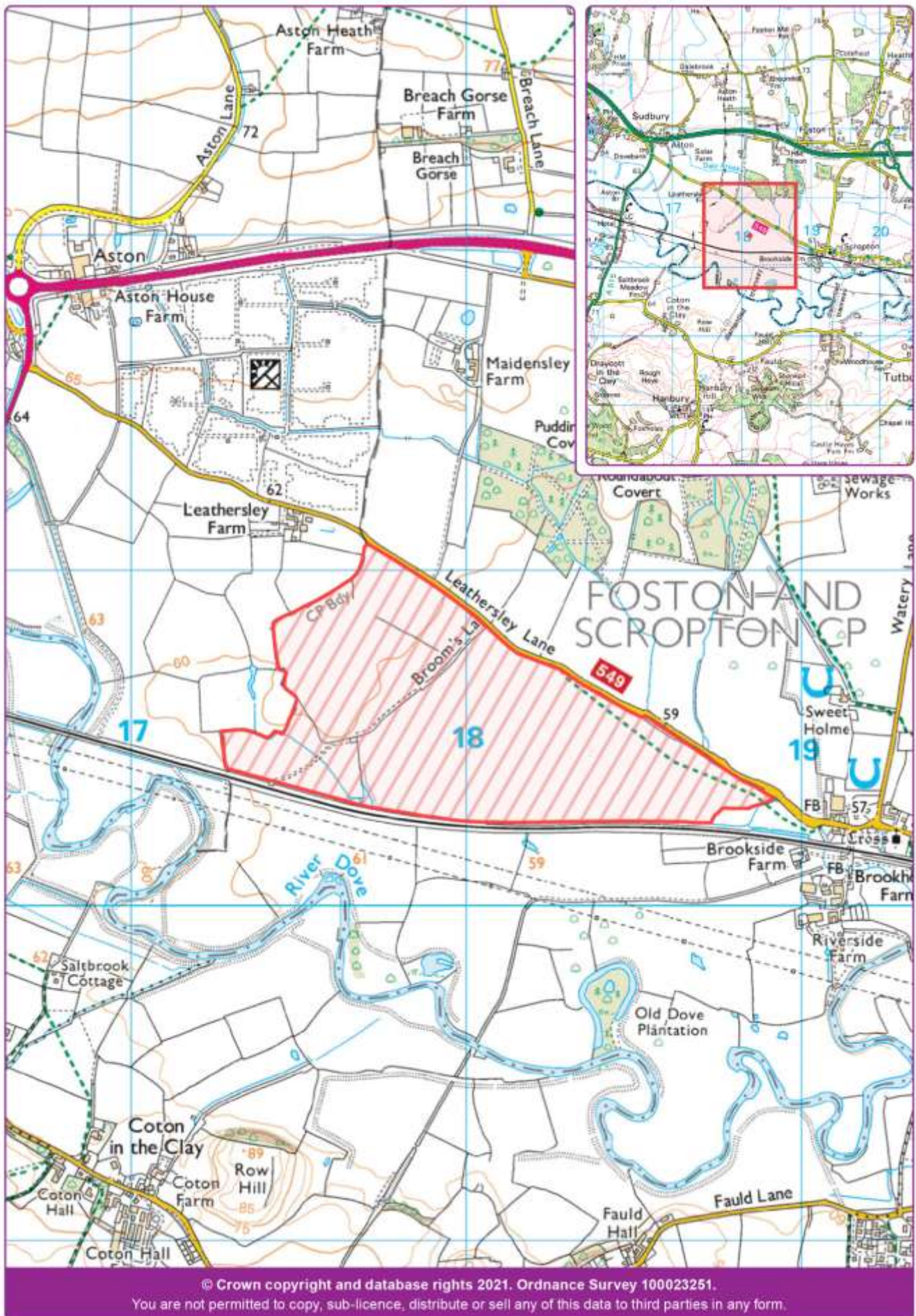

Inset 2: Sudbury

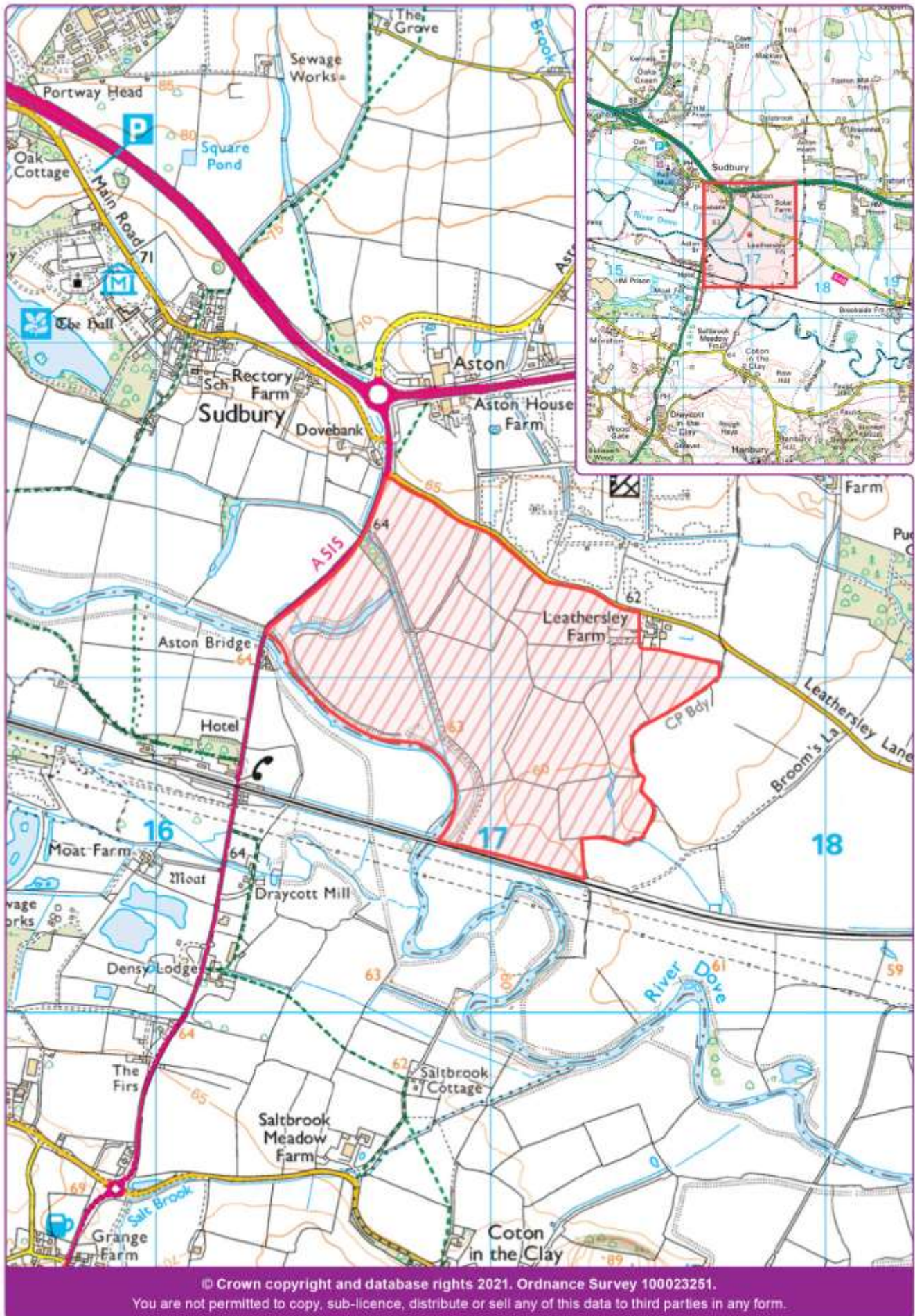

Inset 3: Elvaston

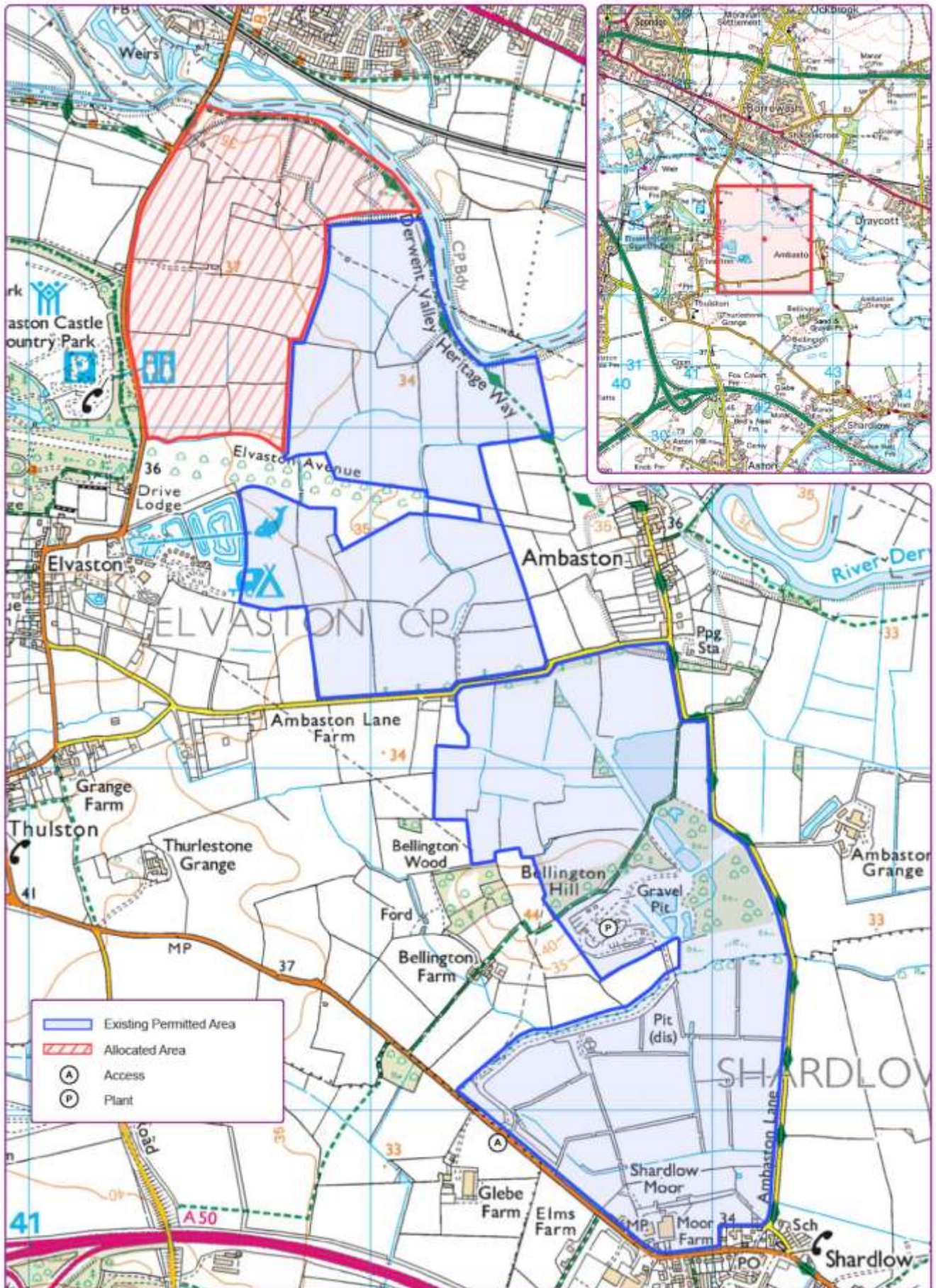

© Crown copyright and database rights 2021. Ordnance Survey 100023251.

You are not permitted to copy, sub-licence, distribute or sell any of this data to third parties in any form.

Inset 4: Swarkestone South

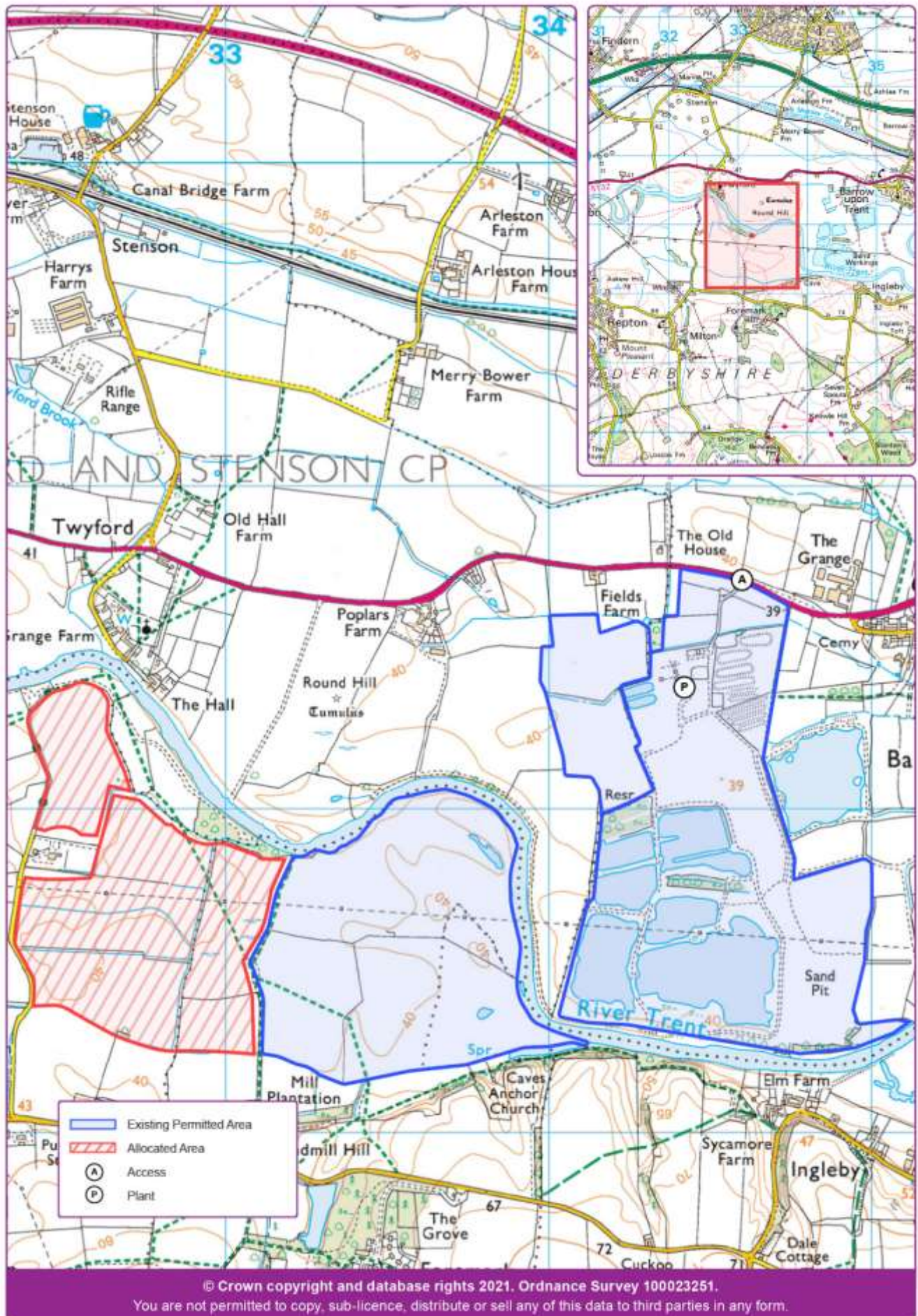

Inset 5: Swarkestone North

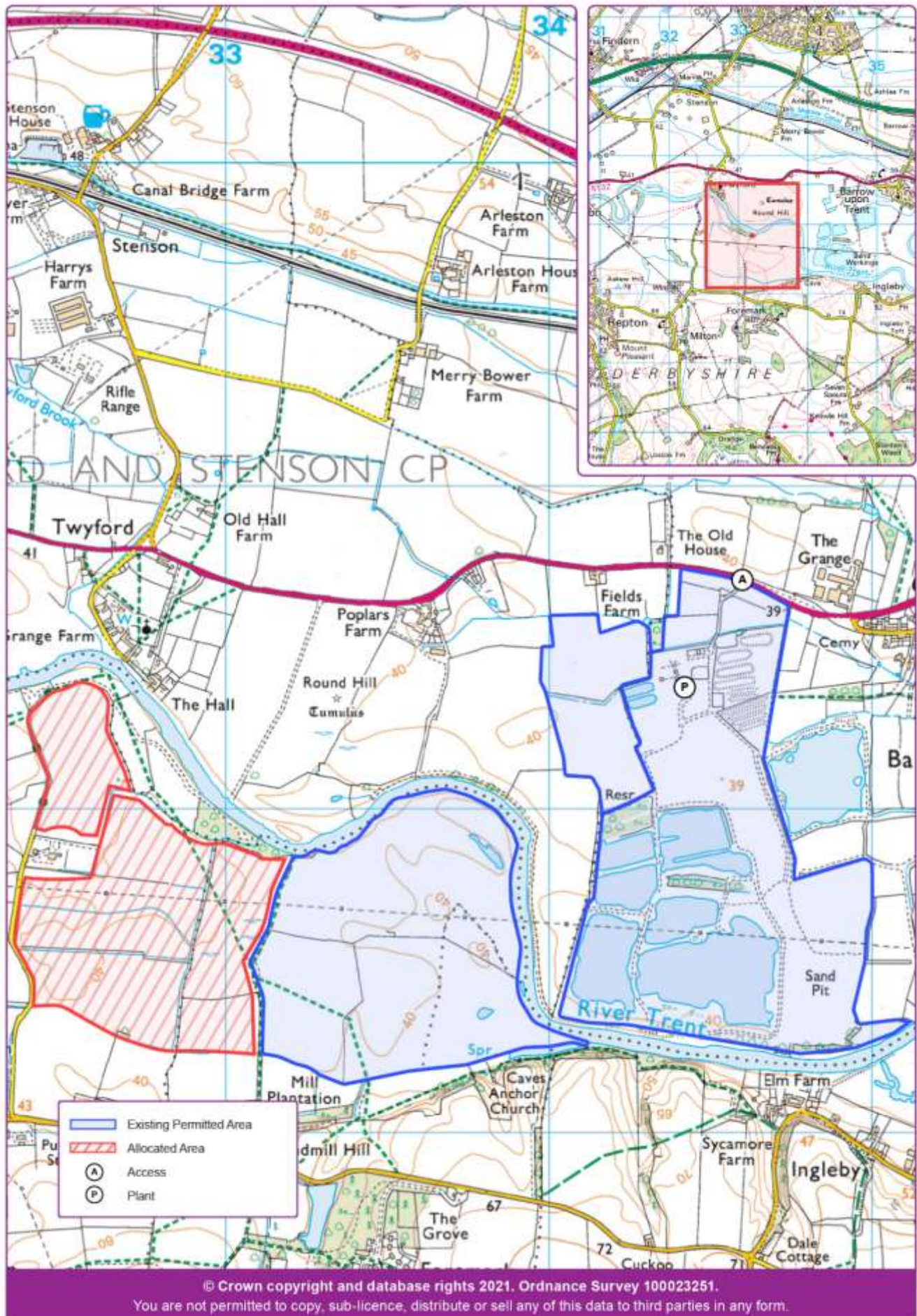

Inset 6: Aldwark South

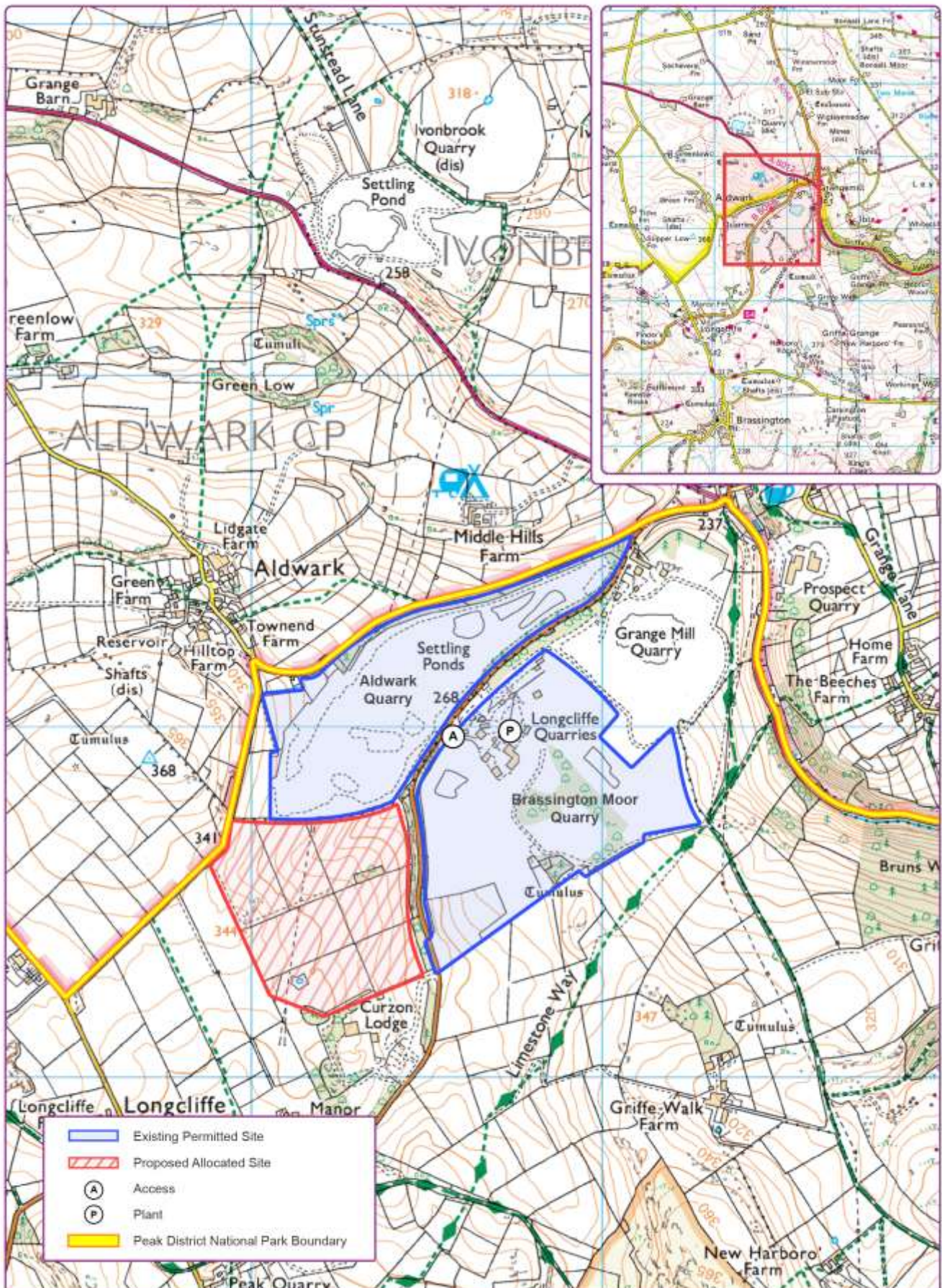

© Crown copyright and database rights 2021. Ordnance Survey 100023251.

You are not permitted to copy, sub-licence, distribute or sell any of this data to third parties in any form.

Carboniferous Limestone Safeguarding Area (North)

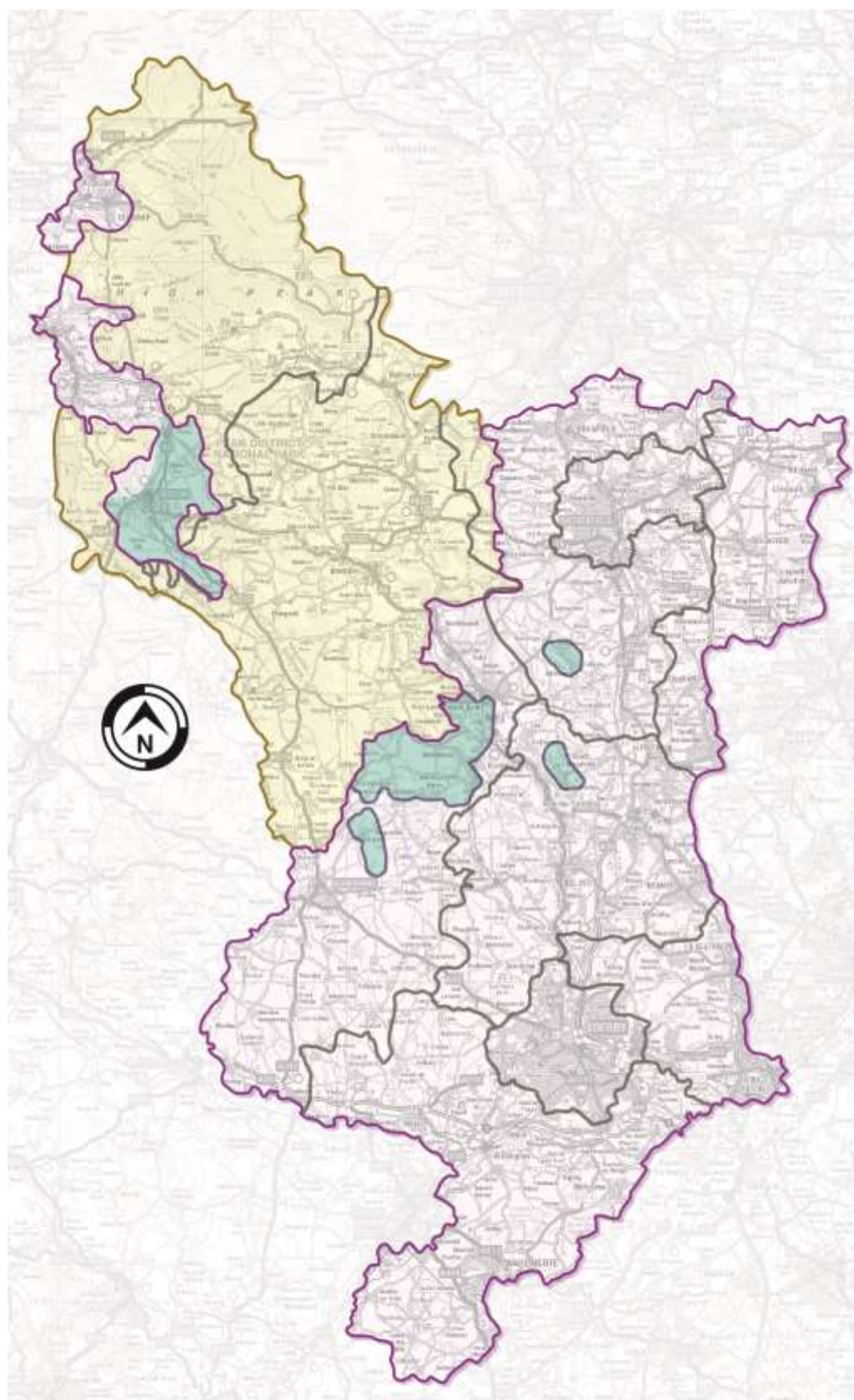

-  Plan Area
-  Peak District National Park Area
-  Carboniferous Limestone Safeguarding Area with Buffer

Note: Excludes buffer zones which are shown on the policies map

© Crown copyright and database rights 2021. Ordnance Survey 100023251.

You are not permitted to copy, sub-licence, distribute or sell any of this data to third parties in any form.

Reproduced from the Ordnance Survey mapping with the permission of the Controller of Her Majesty's Stationery Office. Crown Copyright. Unauthorised reproduction infringes Crown Copyright and may lead to prosecution or civil proceedings.

Permian Limestone Safeguarding Area

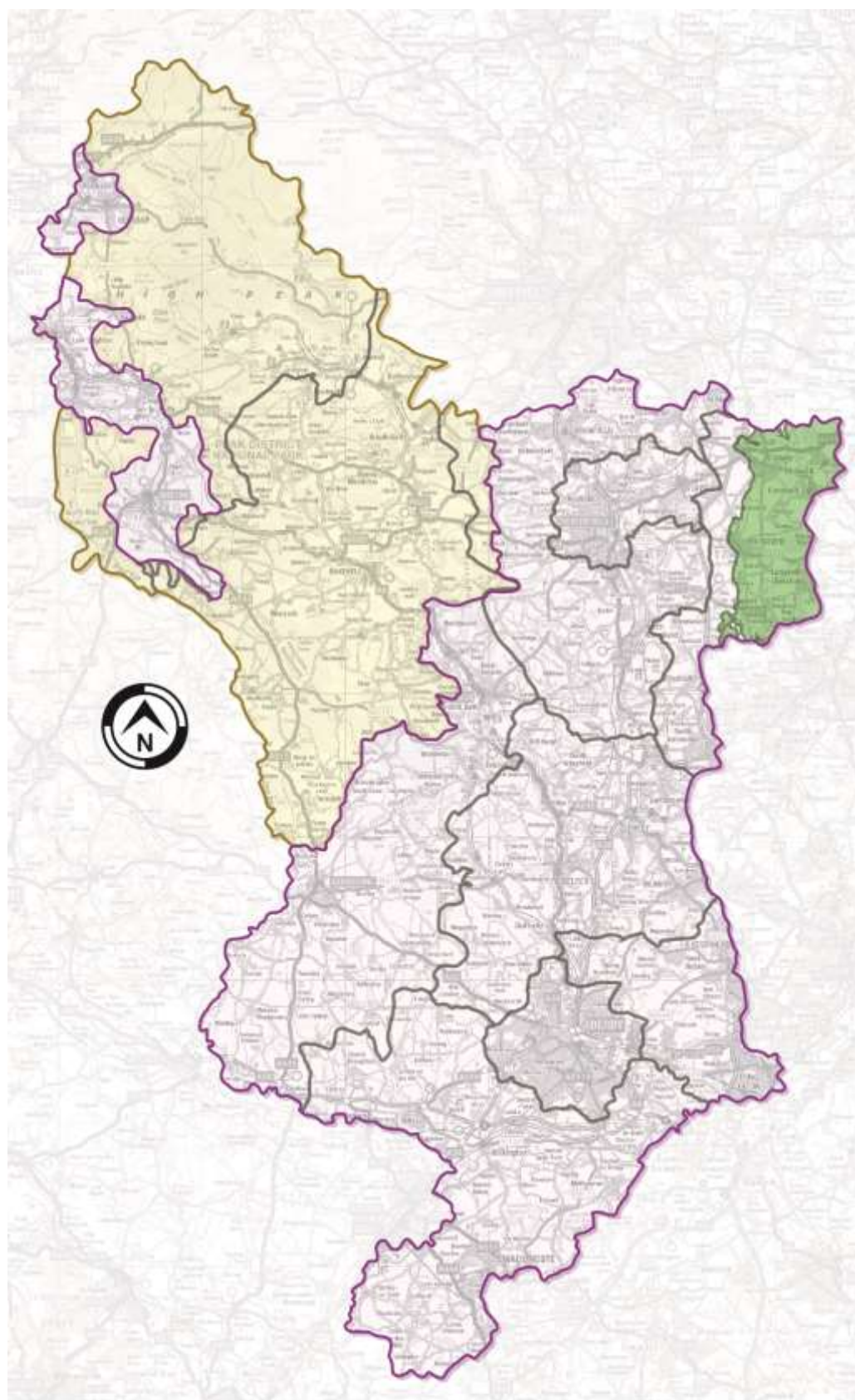

-  Plan Area
-  Peak District National Park Area
-  Permian Limestone Safeguarding Area with Buffer

Note: Excludes buffer zones which are shown on the policies map

© Crown copyright and database rights 2021. Ordnance Survey 100023251.

You are not permitted to copy, sub-licence, distribute or sell any of this data to third parties in any form.

Reproduced from the Ordnance Survey mapping with the permission of the Controller of Her Majesty's Stationery Office. Crown Copyright. Unauthorised reproduction infringes Crown Copyright and may lead to prosecution or civil proceedings.

Surface Coal Safeguarding Area

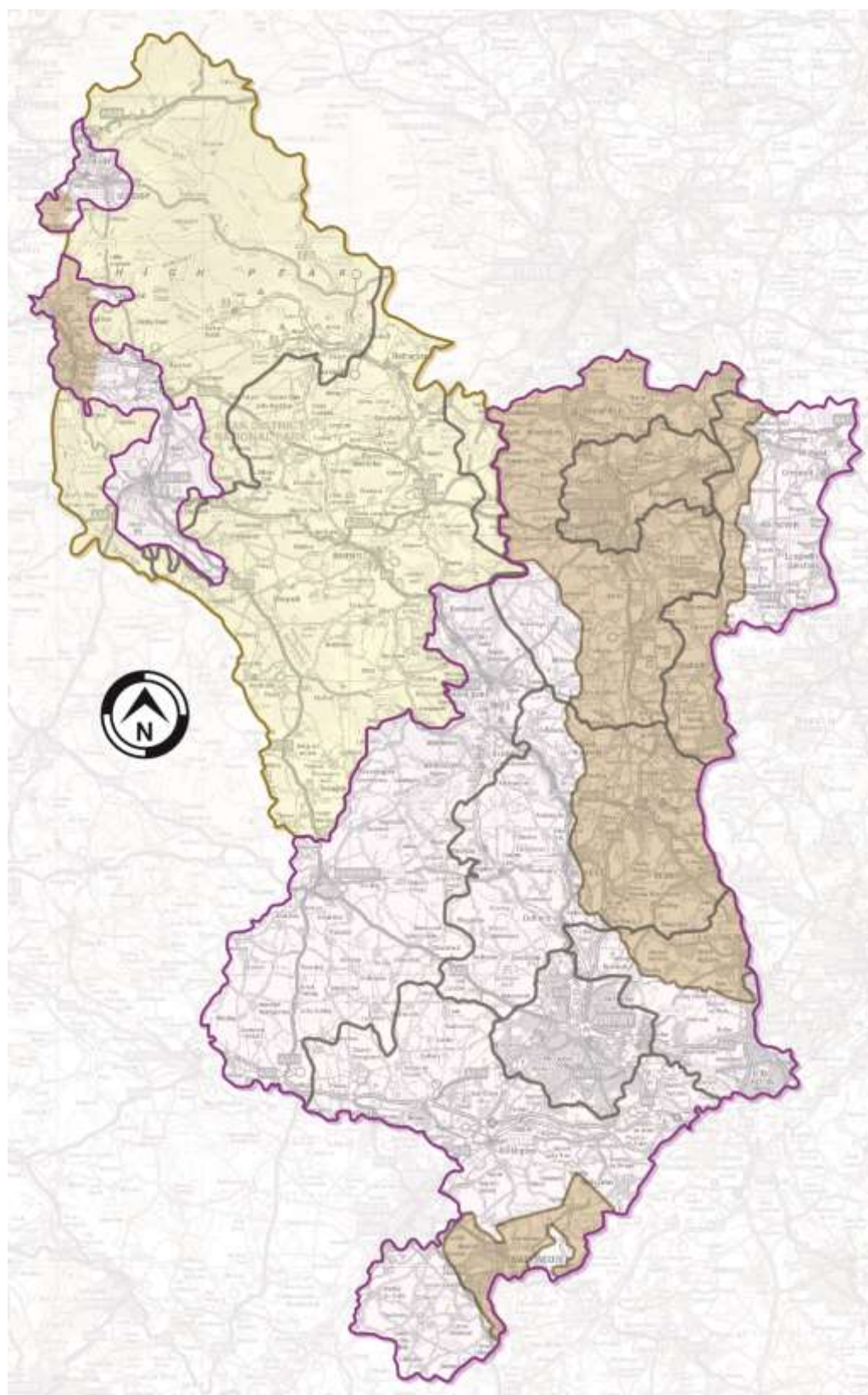

-  Plan Area
-  Peak District National Park Area
-  Surface Coal Safeguarding Area with Buffer

Note: Excludes buffer zones which are shown on the policies map

© Crown copyright and database rights 2021. Ordnance Survey 100023251.

You are not permitted to copy, sub-licence, distribute or sell any of this data to third parties in any form.

Reproduced from the Ordnance Survey mapping with the permission of the Controller of Her Majesty's Stationery Office. Crown Copyright. Unauthorised reproduction infringes Crown Copyright and may lead to prosecution or civil proceedings.

Sand and Gravel Safeguarding Area

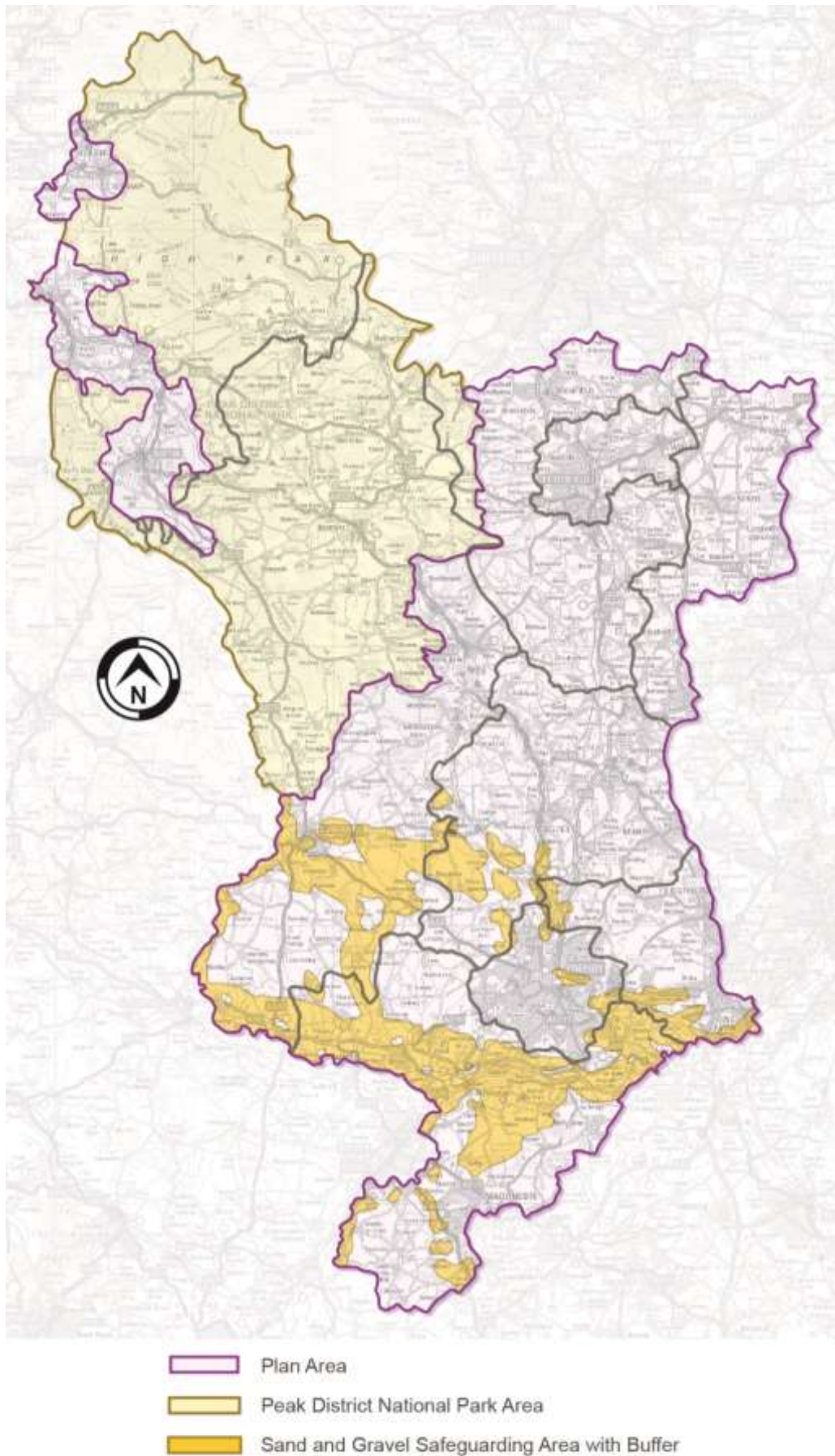

Note: Excludes buffer zones which are shown on the policies map

© Crown copyright and database rights 2021. Ordnance Survey 100023251.

You are not permitted to copy, sub-licence, distribute or sell any of this data to third parties in any form.

Reproduced from the Ordnance Survey mapping with the permission of the Controller of Her Majesty's Stationery Office. Crown Copyright. Unauthorised reproduction infringes Crown Copyright and may lead to prosecution or civil proceedings.

Grit and Sandstone Resource

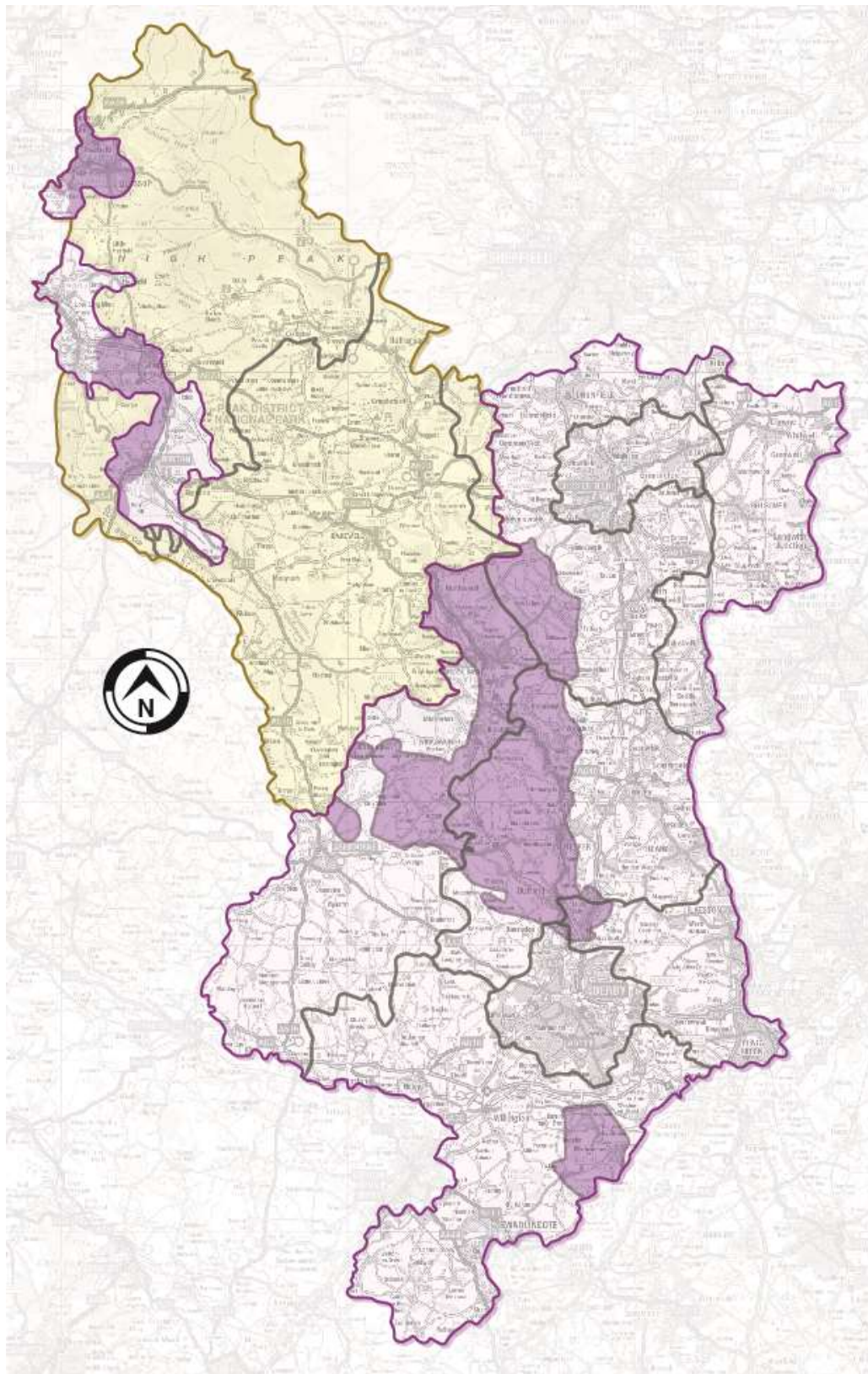

-  Plan Area
-  Peak District National Park Area
-  Sandstone/Gritstone Safeguarding Area with Buffer

Note: Excludes buffer zones which are shown on the policies map

© Crown copyright and database rights 2021. Ordnance Survey 100023251.

You are not permitted to copy, sub-licence, distribute or sell any of this data to third parties in any form.

Reproduced from the Ordnance Survey mapping with the permission of the Controller of Her Majesty's Stationery Office. Crown Copyright. Unauthorised reproduction infringes Crown Copyright and may lead to prosecution or civil proceedings.

Petroleum Exploration and Development Licence areas

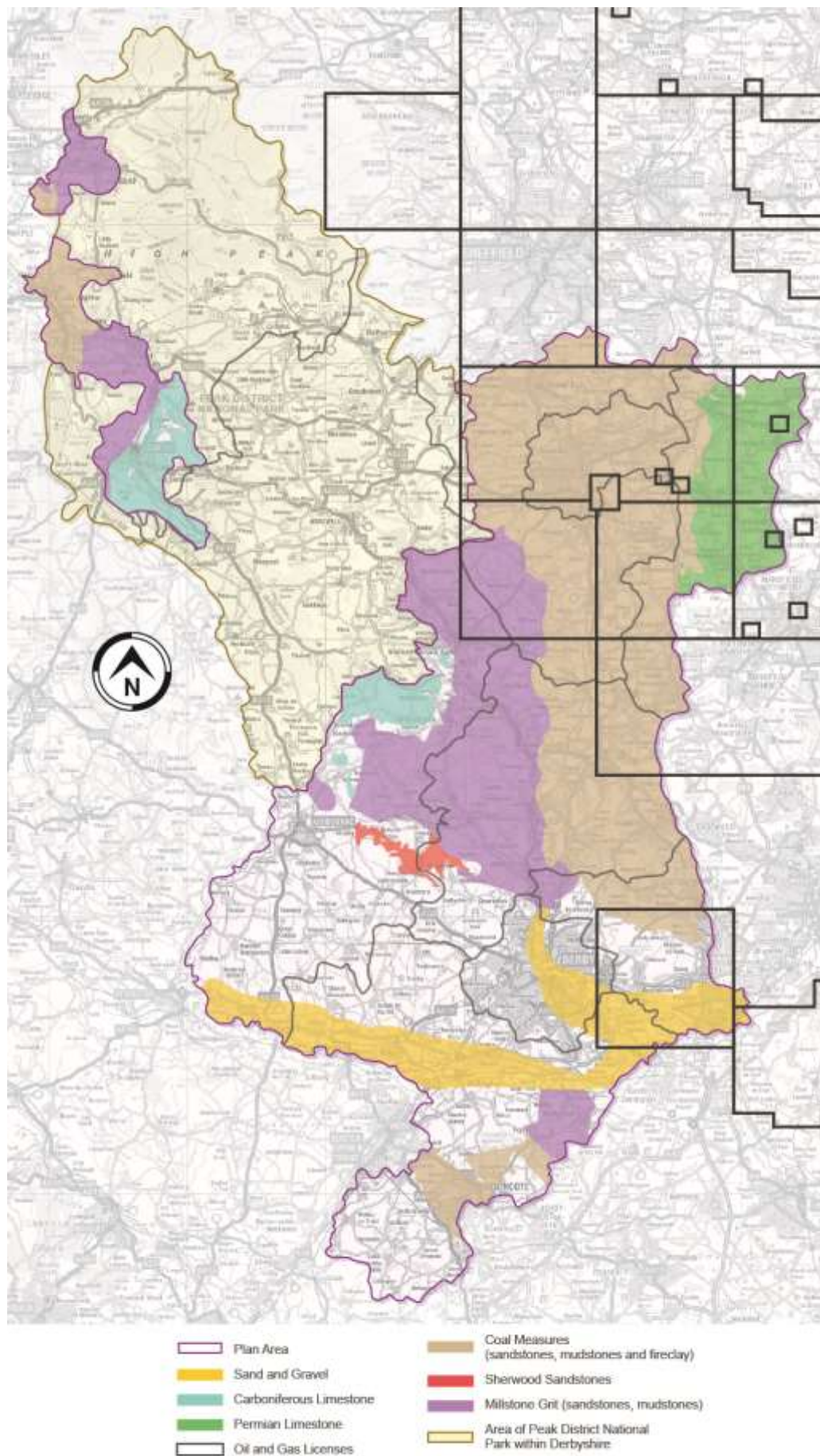

© Crown copyright and database rights 2021. Ordnance Survey 100023251.

You are not permitted to copy, sub-licence, distribute or sell any of this data to third parties in any form.

Reproduced from the Ordnance Survey mapping with the permission of the Controller of Her Majesty's Stationery Office. Crown Copyright. Unauthorised reproduction infringes Crown Copyright and may lead to prosecution or civil proceedings.