

C:\pwworking\jacobs-emea-01\dms96587\N257012-EURIL-0110-YY-SKE-DE-0016.dwg - 17/08/2022 21:36:00 - SHEET 3 - Solowczuk

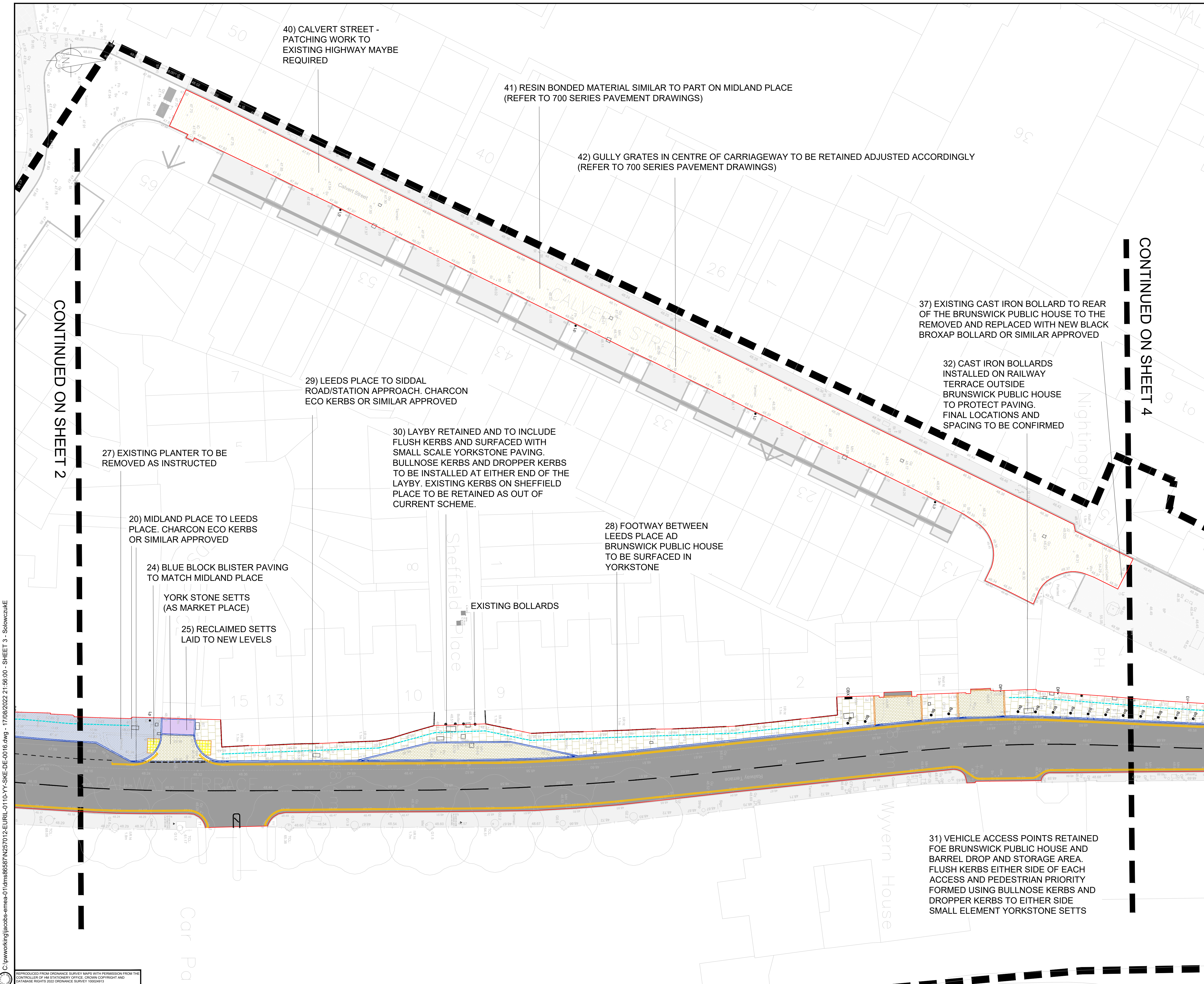

**PAVING / KERBS - EXISTING LIFTED AND LAID TO NEW LEVELS**  
(Detailed photographic survey to be completed by contractor prior to lifting)

- Kelley Staffordshire Blue smooth PAVERS. Some replacement of damaged blocks will be required and laying pattern to match existing. Note some pavers are diamond chequer pattern).
- Yorkstone SETTS. Some replacement of damaged blocks maybe required and paving pattern to match existing.
- Concrete FLAGS. Some replacement of damaged blocks maybe required and paving pattern to match existing.
- Granite SETTS. Selection of sets in best condition from adjacent areas.
- Yorkstone KERBS.

**PAVING - NEW**

- Kelley Staffordshire Blue smooth PAVERS.
- Yorkstone SETTS.
- Yorkstone FLAGS.
- Granite SETTS (square cut to one side).
- Concrete FLAGS Charcon Ecopave or similar approved.
- Concrete BLOCKS Charcon Ecopave or similar approved.
- Resin bound gravel (buff).
- Asphalt.

**KERBS / CHANNELS**

- Yorkstone.
- Granite (Pink). Re use from adjacent areas where possible.
- Concrete Charcon ECO or similar approved.

**HAZARD PAVING**

- Yorkstone (buff) blister.
- Granite (red) blister. Re use from adjacent areas where possible.
- Concrete (red) blister.
- Concrete (buff) blister.

**OTHER**

- Utility cover, infill with adjacent material where possible and set to new levels (subject to further detailed design).
- Traffic signal (subject to further detailed design).
- Bollards at 2.5m spacing (final locations to be confirmed).
- CCTV (Exact positions to be determined on site due to Public House sign. Agreement to be sort with client before erection).
- Indicative surface drainage (subject to further detailed design).
- Existing lamp post / sign post.
- Existing bus stop / traffic signal.
- Existing utilities / utilities covers.
- Existing trees.
- Existing metal railings.
- Conservation boundary.
- Indicative construction boundary.

**LOCATION PLAN**

P01	09/06/22	FOR INFORMATION	CS	ES	CS	MD
P02	28/07/22	FOR INFORMATION	CS	ES	CS	MD
P03	03/08/22	FOR APPROVAL	CS	ES	CS	MD
P04	17/08/22	FOR APPROVAL	CS	ES	CS	MD
Rev	Rev. Date	Purpose of revision	Drawn	Checked	Rev'd	Appr'd

Designer:

**Jacobs**  
7th Floor, 2 Colmore Square, 38 Colmore Circus  
Queensway, Birmingham, B4 6BN  
Tel: +44(0)121 237 4000 www.jacobs.com

Client:

**Derby City Council**

Project:

DERBY CITY COUNCIL MOBILITY PROGRAMME  
THE RAILWAY STATION

Drawing title:

LANDSCAPE SKETCH  
SHEET 3 OF 4

Drawing status:

S3 - For Prin. Contractor/ Design Review

Scale	1:250	DO NOT SCALE
Jacobs No.		Rev
Client no.		P04
Drawing number	N257012-EURIL-0110-YY-SKE-DE-0016	

© Copyright 2022 Jacobs U.K. Limited. The concepts and information contained in this document are the property of Jacobs. Use or copying of this document in whole or in part without the written permission of Jacobs constitutes an infringement of copyright. Limitation. This drawing has been prepared on behalf of, and for the exclusive use of Jacobs' Client, and is subject to, and issued in accordance with, the provisions of the contract between Jacobs and the Client. Jacobs accepts no liability or responsibility whatsoever for, or in respect of, any use of, or reliance upon, this drawing by any third party.