

Appendix 2

Allestree Conservation Area

Application No. DER/04/12/00488 - Red Cow PH, 2 St. Edmunds Close, Allestree,
& Location: Derby, DE22 2DZ
Proposal: External re-decoration of single storey extension
Listed Building: GD2

Allestree Conservation Area

Application No. DER/04/12/00489 - Red Cow PH, 2 St. Edmunds Close, Allestree,
& Location: Derby, DE22 2DZ
Proposal: External re-decoration of single storey extension
Listed Building: GD2

City Centre Conservation Area

Application No. DER/03/12/00281 - 19 Full Street and land adjacent, Full Street,
& Location: Derby, (Silk Mill PH)
Proposal: Extension to public house (porch/lobby), formation of access ramp and installation of balustrading and gate
Listed Building:

City Centre Conservation Area

Application No. DER/04/12/00468 - The Guildhall, Market Place, Derby, DE1 3AE
& Location:
Proposal: Removal of 8 floodlights and associated works, and installation of replacement lighting scheme
Listed Building: GD2

City Centre Conservation Area

Application No. DER/04/12/00469 - The Guildhall, Market Place, Derby, DE1 3AE
& Location:
Proposal: Removal of 8 floodlights and installation of replacement lighting scheme
Listed Building: GD2

Darley Abbey Conservation Area

Application No. DER/04/12/00493 - Darleys On The River, Old Lane, Darley Abbey,
& Location: Derby, DE22 1DL
Proposal: Installation of gas pipes, formation of service entrances and re-location of gas meter
Listed Building: GD2

Friar Gate Conservation Area

Application No. DER/04/12/00401 - 50-51 Friar Gate, Derby, DE1 1DF
& Location:
Proposal: Display of non-illuminated fascia sign and non-illuminated wall sign
Listed Building: G2S

Friar Gate Conservation Area

Application No. DER/04/12/00472 - Land at 1 and 13 St. James Court, Friar Gate,
& Location: Derby, DE1 1BT
Proposal: Formation of 4 additional car parking spaces and re-positioning of two spaces
Listed Building: LIS

Highfield Cottages Conservation Area

Application No. DER/04/12/00411 - Highfield House, Highfield Lane, Chaddesden,
& Location: Derby, DE21 6PJ
Proposal: Erection of detached double garage
Listed Building: LIS

Spondon Conservation Area

Application No. DER/02/12/00215 - 29 Potter Street, Spondon, Derby, DE21 7LH
& Location:
Proposal: Installation of replacement windows to the front elevation
Listed Building:

Spondon Conservation Area

Application No. DER/02/12/00232 - 52 Church Street, Spondon, Derby, DE21 7LL
& Location:
Proposal: Single storey extension to dwelling house (conservatory) and installation of replacement cladding to the front elevation
Listed Building:

Strutt's Park Conservation Area

Application No. DER/03/12/00326 - 100 Belper Road, Derby, DE1 3EQ
& Location:
Proposal: Formation of hardstanding and erection of bin store and wall
Listed Building:

Strutt's Park Conservation Area

Application No. DER/03/12/00327 - 100 Belper Road, Derby, DE1 3EQ
& Location:
Proposal: Demolition of part of boundary wall
Listed Building:

DER/04/12/00488 & 00489 - Red Cow PH, 2 St. Edmunds Close,
Allestree, Derby, DE22 2DZ.

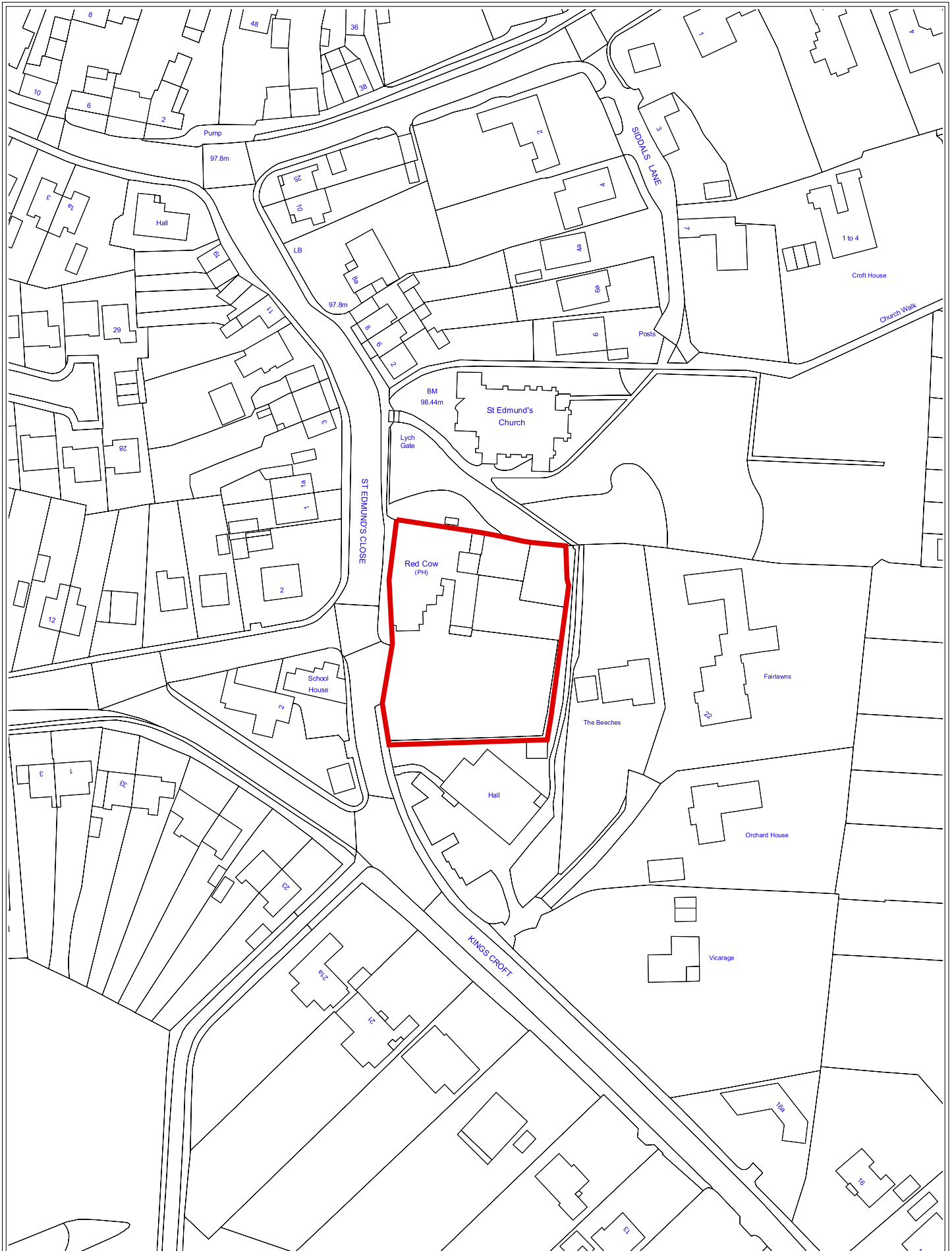

DER/03/12/00281 - 19 Full Street and land adjacent,
Full Street, Derby, DE1 (Silk Mill PH).

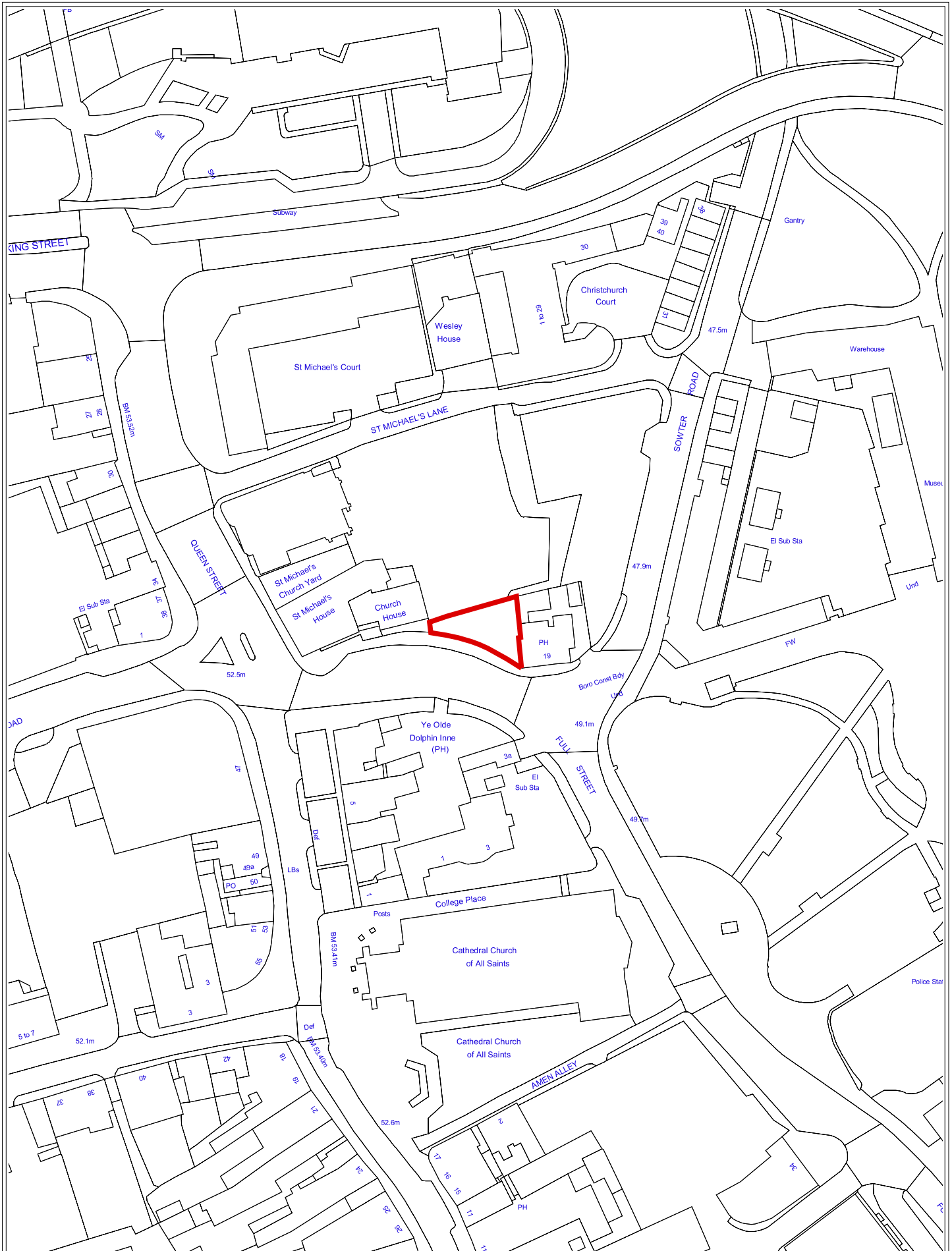

DER/04/12/00468 & 00469 - The Guildhall, Market Place, Derby, DE1 3AE.

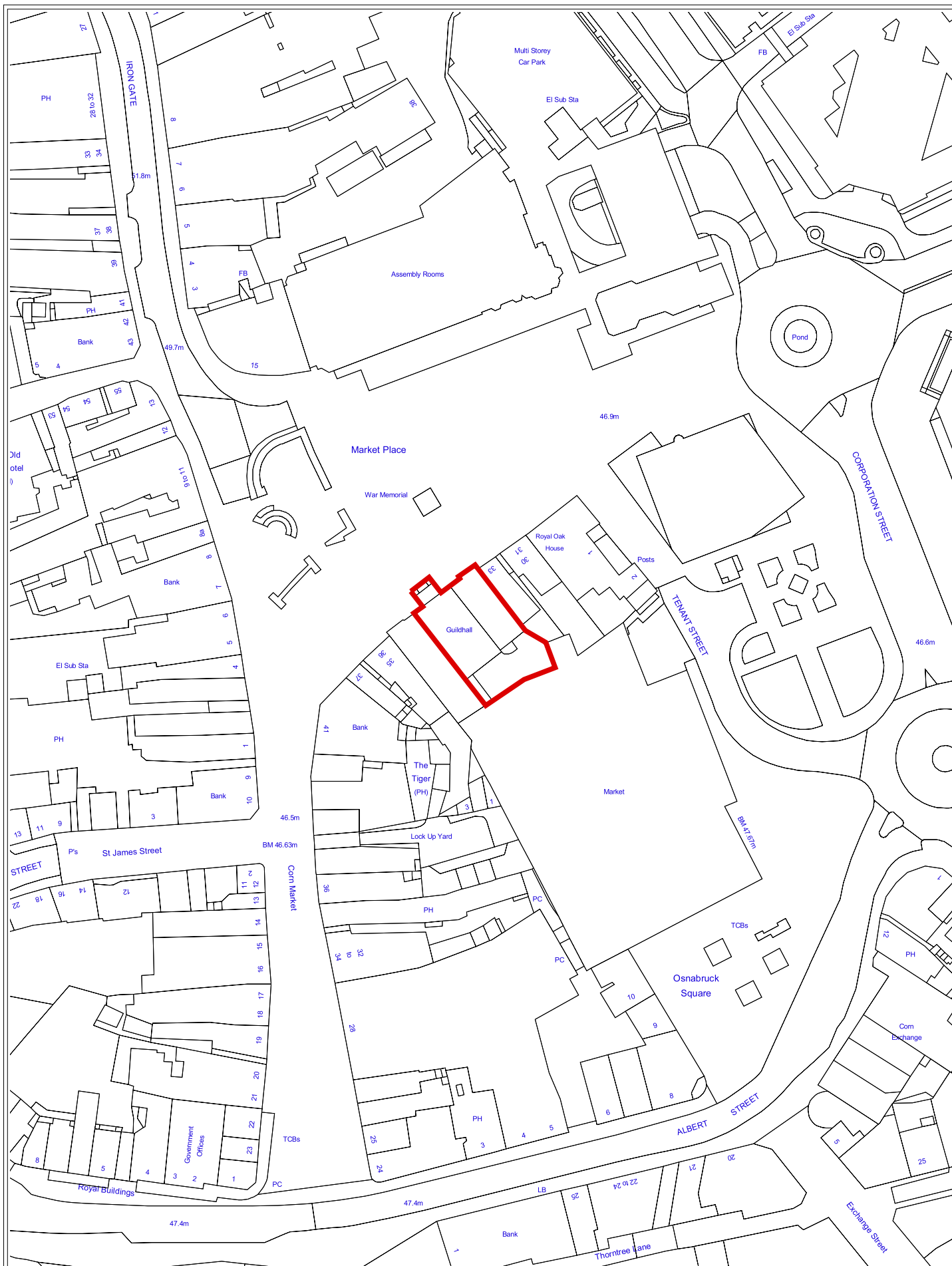

DER/04/12/00493 - Darleys On The River, Old Lane,
Darley Abbey, Derby, DE22 1DL.

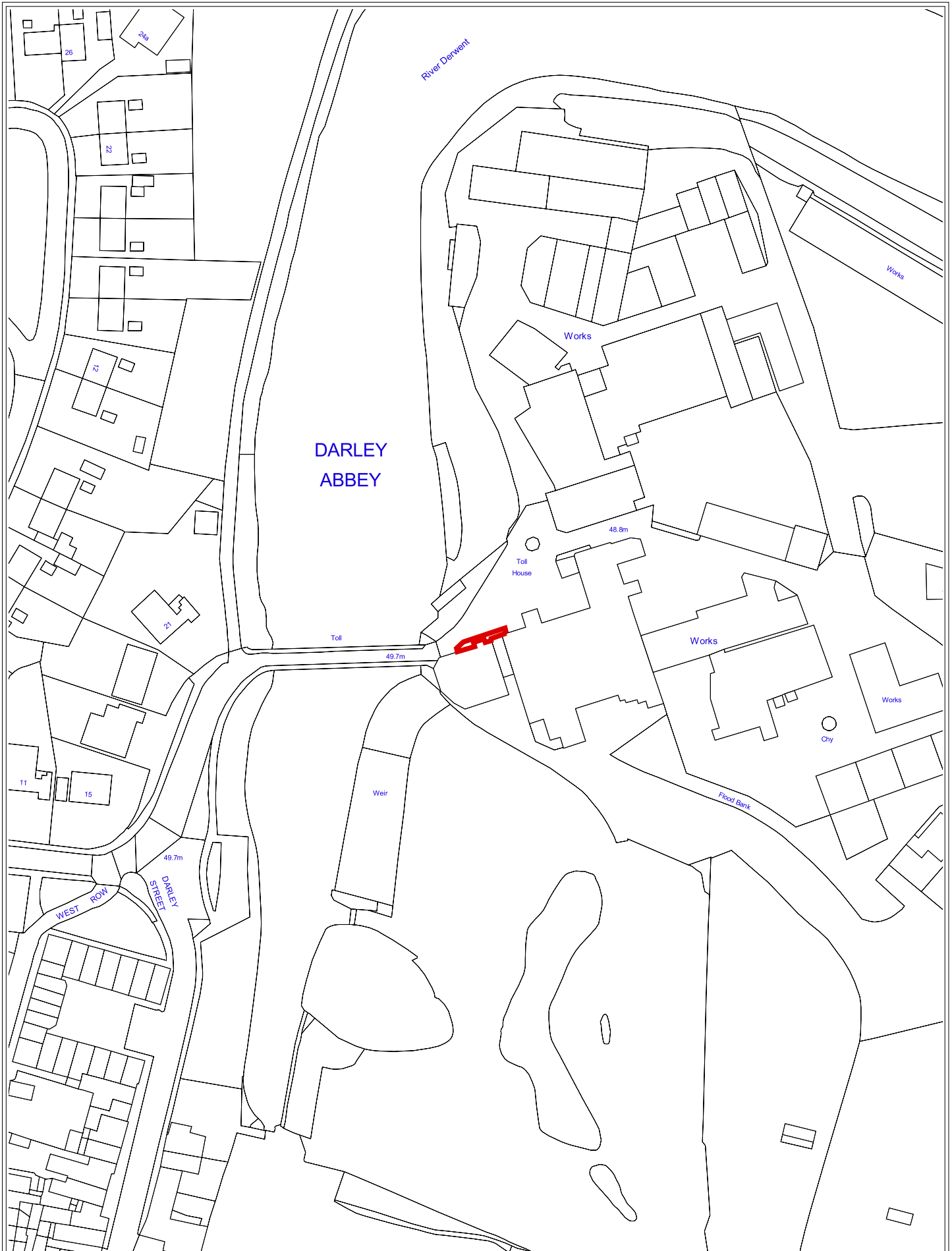

DER/04/12/00401 - 50-51 Friar Gate, Derby, DE1 1DF.

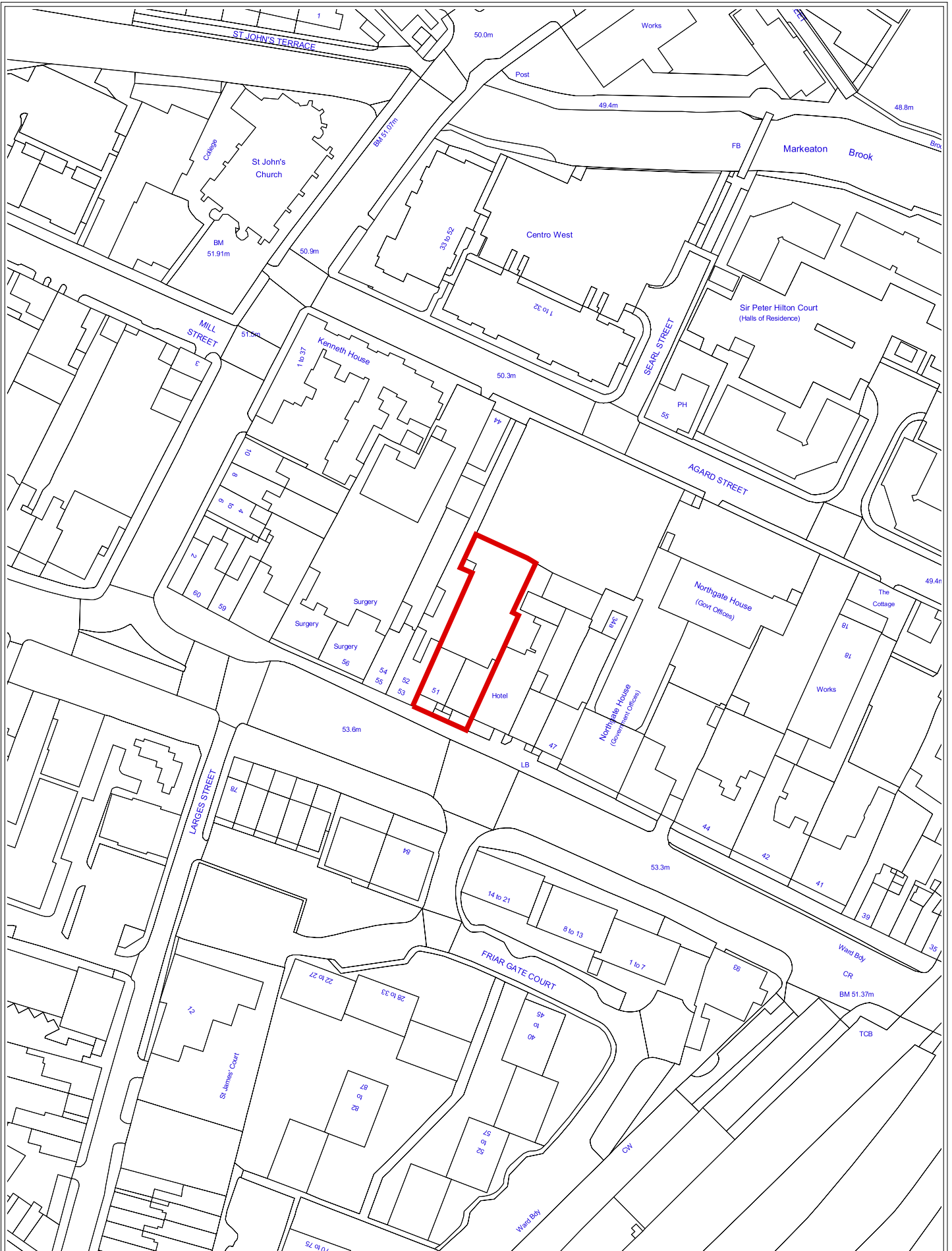

DER/04/12/00472 - Land at 1 and 13 St. James Court,
Friar Gate, Derby, DE1 1BT.

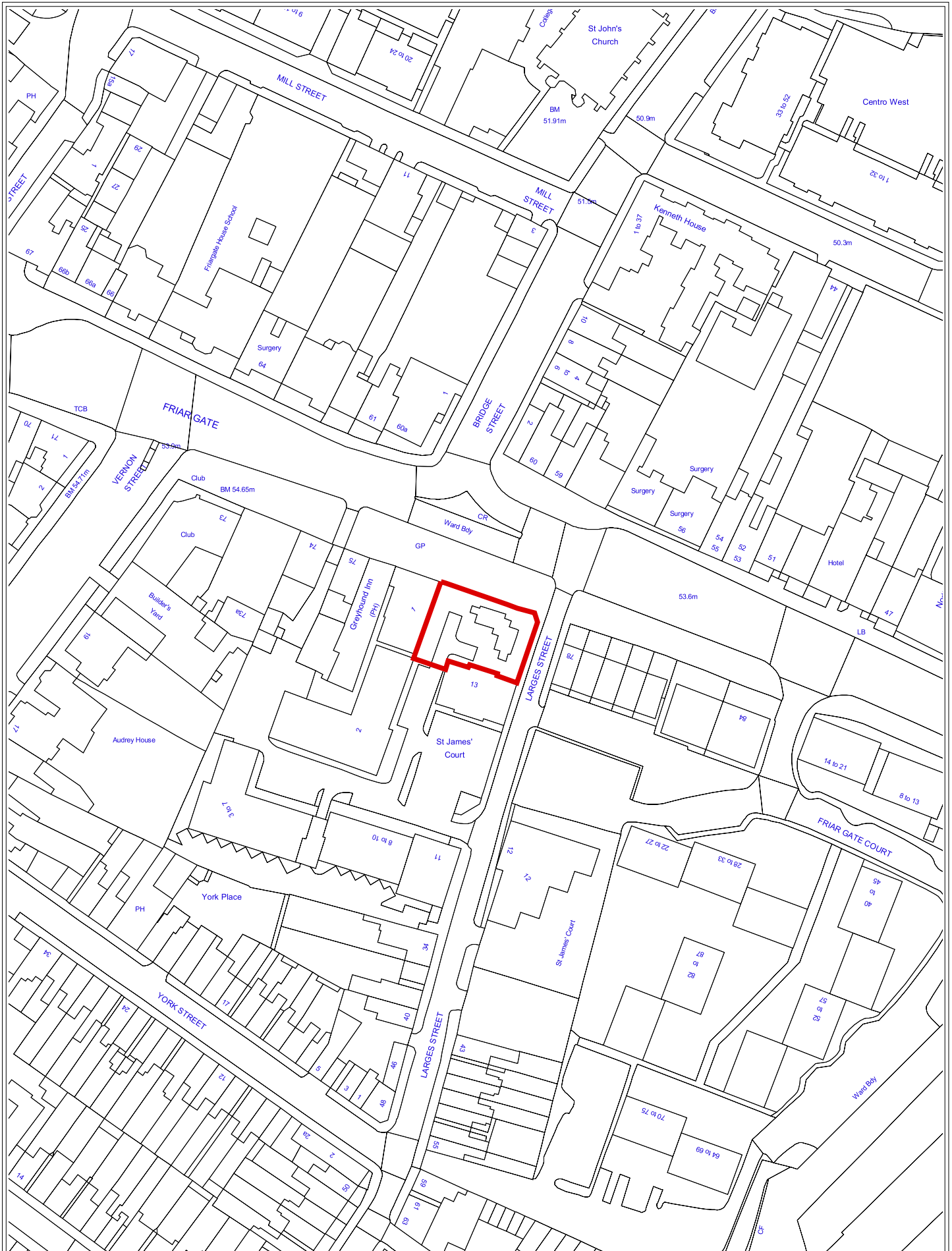

DER/04/12/00411 - Highfield House, Highfield Lane,
Chaddesden, Derby, DE21 6PJ.



